:-: :-: NO ONE EVER BECAME A STAR BY STAYING OUT AT NIGHT :-: :-:

IF YOU DON'T GET YOUR PROGRESS LET US KNOW

CLEARFIELD PROGRESS

THE WEATHER
Showers late tonight or Tuesday. Warmer.

VOLUME XVI — THE CLEARFIELD PROGRESS, CLEARFIELD, PA., MONDAY EVENING, AUGUST 21, 1922. — NUMBER 195

COAL RATIONING IS GETTING ATTENTION OF STATE OFFICERS

Harrisburg, Aug. 20.—Six regional committees for the Pennsylvania bituminous fields to aid in stimulating production and distribution were announced tonight by Public Service Commisisoner W. B. D. Ainey, chairman of the commission. Specific territories were designated for these committees. At the same time he issued a call for a comittee of the entire commission to meet here Tuesday Important coal operators are among the members named. With them will be representatives of the inter-state commerce commission together with representatievs of the railroad At the meeting Tuesday the commission is expected to name its representatives on the regional committee and put forth its distribution plans

Original plans for the apportionment provided for seven districts. but by including Clearfield county which has been proposed as a separate district, with the Central Pennsylvania district the number was reduced These committees are Charles O'Neil, Altoona; H. Mehan, Johnstown; G. Dawson Coleman, Philadelphia, Rembrandt Peale, Clearfield; William La Mont, Lamora; B. M. Clark, Indiana; Harry Boulton, Clearfield; J. R. Cavelay, DuBois; J. C Forsyth. Clearfield

The Central Pennsylvania district includes Cambria, Cameron, Center, Clearfield, Clinton. Elk, Huntingdon, Jefferson and McKean counties, Armstrong. Indiana, excepting the extreme southwestern border, and the northern edge of Westmoreland county.

Harrisburg, Pa., Aug. 21—The Pennsylvania Fuel Commission is making no attempt to disguise the seriousness of the fuel emergency threatened for the coming winter. When the full meeting of the Commission, summoned for tomorrow by Chairman W. D. B. Ainey, assembles it will take under consideration far reaching measures for the control of coal in the best interests of the public. according to a plan taking shape today in the Commission headquarters here. The outstanding development in the swiftly growing machinery of the organization by which it means to organize, expedite and regulate the production and distribution of coal to meet the emergency was the formation of a State-wide public utilities committee.

This commission will be made up of representatives of the street railways, electric light, gas and water companies It will be a kind of clearing house of public utility fuel needs. When a public service company needs fuel it will work through this committee and its allottment of fuel controlled through this committee.

Illustrating the seriousness of the fuel situation, most of the public utilities have very small coal reserves. Chairman Ainey said that information on his desk showed that the production of bituminous coal in the United States today was 35,000,000 tons less than at the same time last year. At this time last year the production had reached 57,600,000 tons, he said, while this year it mounted to only 22,850,000. It is the desire of the fuel commission, he said, to endeavor to keep this short-

(Continued on Page 5).

FEW DEVELOPMENTS IN THE RAIL STRIKE ARE NOTED TODAY

Several car loads of striked and guards were imported into the local New York Central yards Saturday and Sunday last and an effort will be made to operate the car shops here.

Cleveland, Aug, 20.—There is no danger of the "Big Four" railroad transportation Brotherhoods being drawn into a sympathetic strike, even though negotiations for a settlement had failed.

This was the declaration made by Warren S. Stone, president of the Brotherhood of Locomotive Engineers, and D. Robinson, president of the Locomotive Firemen and Enginemen, returning from New York to Washington, where for ten days they have attempted to mediate the controversy. Neither would comment on the progress of the negotiations. "I can't make any comment on the progress" Mr. Stone said "Too much has been said already."

Washington, D. C Aug. 21.—Rapidly growing deterioration in railroad equipment threatening paralyzation of transportation is causing leading rail executives who wanted a fight to the finish in the shopmen's strike to adopt a more conciliatory attitude, according to information to Government officials. This is one of the main facts underlying the hope in Administration circles that a settlement of the strike soon will be reached.

LEGION MEMBERS MAKING PLANS TO GO TO BILLTOWN

At the regular meeting of the Legion Post on August 14, 1922, at which 75 members were present, it was unanimously decided to attend the 4th Annual Convention of the State Department of the American Legion to be held at Williamsport September 7th, 8th and 9th, 1922, as a post, leaving Clearfield Friday September 8th and returning September 9th by special train both ways for use of Legion men and the Post band

It means considerable to the Post, Band and Town that our post is well represented at Williamsport and an effort is being made to have 300 members, in addition to band men, attend. Will you please arrange to attend and give the committee on arrangements your support"

You are probably aware that the committee in charge of the band contest at Williamsport, the winner of which represents the Department of Pennsylvania at New Orleans in October, has eliminated our band on a technicality. You must also realize what our band means to our post and town and what an opportunity for community service is afforded by an opportunity of putting our band in New Orleans at the head of the State Delegation and that the only possible way for us to get our band in the contest is by a large representation of the post membership at Williamsport You have also heard of the good times to be had at State Conventions and that Williamsport guarantees something unusual.

The City Authorities of Williamsport have turned over to us for Convention Quarters, the Community

(Continued on Page Seven)

FOURTEEN YEAR OLD BOY KILLED ON MOCK HILL YESTERDAY

Howard Daughenbaugh, aged 14 years, son of Mr and Mrs. William Daughenbaugh, is dead at his home near West Decatur, as the result of an accident which occurred Sunday afternoon at 3:45 o'clock on the Cearfield-Philipsburg road.

The happening which resulted in the death of young Daughenbaugh was purely and entirely accidental according to eye witnesses of the tragedy. The boy ran out on the State road on Mock's hill, beyond Blle Ball, in an attempt to board a truck. As he neared the truck he hoped to board, he was forced to step out of the way of another truck traveling in the opposite direction. In his effort to avoid the truck he stepped directly into the path of a Chevrolet car being driven by James Gulich, son of Harry Gulich, who resides on the Henry Gulich homestead just below Hyde City.

When the boy stepped in front of the car, he was so close that it was simply impossible for Mr. Gulich to avoid striking him. The boy was knocked down and two wheels of the car passed over him, crushing his chest and fracturing his skull.

The terribly injured lad was picked up and placed in the car and driven by Mr. Gulich to the Cottage State hospital at Philipsburg, where he was given medical treatment. It was unavailing, however, as he passed away within an hour after being injured.

County Coroner Dr. J. I. Pollum, of DuBois, was notified and after investigating the happening absolved Mr. Gulich of all blame for the sad affair

TRUST COMPANY IN NEW QUARTERS WHILE BUILDING

The work of remodeling the home of the Clearfield Trust Company building on Second street has been started by Hoggson Brothers, the contractors in charge of the work of remodeling and adding a 50 foot addition to the Trust Company's quarters.

The Trust Company has fitted up the store room in the Littman building formerly occupied by the Haney Electrical Company located across Second street from their own building and are doing business there as though nothing had happened.

The new room has been conveniently arranged and the patrons of the Trust Company are receiving the same prompt courteous treatment as marked the business at the old stand.

A record for moving was made as the firm finished business as usual at the old stand on Saturday and this morning had everything in place for business in the new room, including safe deposit boxes, a new concrete vault and everything. Not a thing was disarranged or mislaid except a powder puff belonging to one of the female clerks.

THE WEATHER THIS WEEK

Washington, D. C. August 21, 1922 --Weather outlook for Period Monday Aug. 21, to Saturday, Aug 26, 1922, inclusive: Generally fair, except local showers and thunderstorms by middle of week. Normal temperature.

Dr. and Mrs. S J Waterworth motored to Oil City Sunday to visit relatives.

You Never Saw This Before

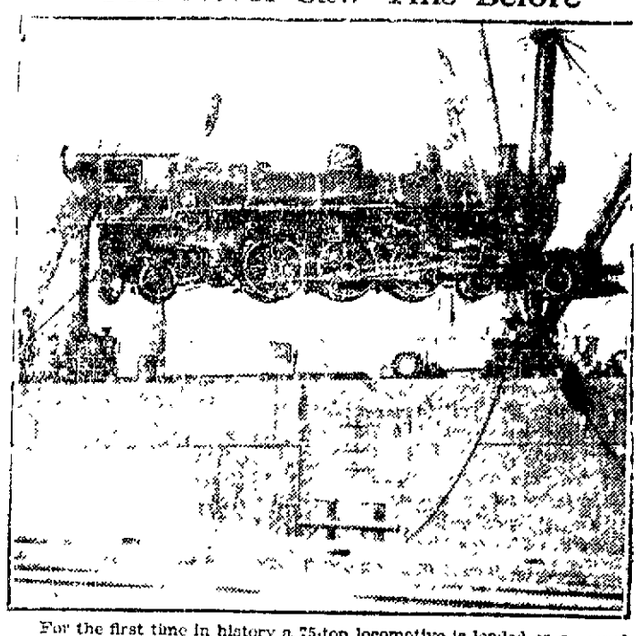

For the first time in history a 75-ton locomotive is loaded on a vessel as one unit. The above engine was built at Eddystone, Pa., for the president of the Argentine republic.

The 'Wet' and 'Dry' Question

SCIENTIFIC DISCUSSION WAXES HOT OVER PERAMBULATIONS OF MR. WISOR

Roy Wisor, who lives in Boggs township, near Litz's Bridge, added fuel to the flames of an argument which has raged loud and long hereabout Sunday evening last when he drove down Second and out Market streets in about the drunkenest Ford we have seen lurching along our streets since Andy V made us all sit up and take notice.

It has been a mooted question in these diggings regarding the effects of alcohol upon the genus homo. One school of thought or scientific investigation holds that when a man is drunk the paralysis which affects him and causes him to wobble and weave from side to side is purely ocular or a locomotive affection, while the other equally astute branch asseverates the trouble is mental, so to speak. That is, the excess alcohol attacks the brain and nerve centers and the victim loses his sense of direction alone, while his physical powers are not interfered, the wobble or jelly roll coming from the top alone.

Wisor and his Ford came down Second street just before dark last evening. He was "stewed to the gills," which expression used to be considered good form, and that old Ford ambled back and forth across the street exactly after the manner of a 40-horse power jagged man under his own power, which convinced our side of the debate that the trouble in such cases is purely mental and ocular. The driver's sense of direction was entirely out of plumb and how he got down the street at all was a mystery to those who saw him wobble along.

Chief of Police McMullen happened to be standing at the corner of Third and Market streets and the reeling Henry decided to monkey with the buzz saw. Wisor had his car in low and as he crossed over Third street his front fender just grazed the tail of the Chief's coat as it dangled over the curb. The Chief jumped aside as the car brushed by him and when he noted the driver sprawled over the steering wheel he quickly sensed the difficulty and started in pursuit of the reeling Henry. The Chief proved to be some sprinter, but the Ford managed to keep just out of his grasp till Fourth street was reached,

(Continued on Page 2).

Like Nero, His Fiddle Got Him Into Trouble, But Judge Did Burning

William Weld, of Coalport, who sought to add to his supply of riches by purveying a little contraband liquor and who was caught in the act, was before the Court this morning on his plea of guilty to the charge.

Weld was an ingenious bootlegger and Judge Bell seemed to feel sort of appreciative of his genius in disposing of his case. Weld, on occasion when moonshine was in demand it is said, would drop into Coalport wearing a band uniform cap and carrying a violin case. He was considered a more or less harmless musician and allowed to go his way unmolested for some time. Finally it was noticed by the Argus-eyed guardian of the peace and good order of the community that the "musician's" friends were largely made up of the registered rum hounds

(Continued on Page 2).

BOOZERS APLENTY IN CLEARFIELD LAST SATURDAY NIGHT

There were more drunks to the square inch about Clearfield Saturday night and Sunday than have been noticed at a similar period in a long time. Whether the local supply of moonshine was more powerful than heretofore or what to attribute the large number of drunks we do not know, but regardless of the cause, drunks and near-drunks were powerfully plenty.

One fellow, who dallied too long with the flowing bowl was unable to make it home and was picked up off the street near the B., R. & P. station Sunday morning about 8:30, blissflully unconscious of the blotch he was making on the scenery in that section.

When Burgess Kittelberger opened his police court at 10 o'clock no less than five blear-eyed souses faced the music and shamefacedly admitted they had imbibed not wisely but too well. The borough treasury is about $50 better off by reason of the session.

PULCI SENTENCED TO FOUR YEARS IN WESTERN PRISON

Tony Pulci, of DuBois, who was convicted of voluntary manslaughter at May term of court for the killing of Charles Nelo at DuBois on the afternoon of January 29, 1922, will spend the next four years in the western penitentiary at Pittsburg, if the sentence handed out in the Clearfield county court this morning stands the test of appeal to the Supreme court of Pennsylvania.

The jury which returned the verdict of voluntary manslaughter against Pulci also made a recommendation for mercy. Motion for a new trial was made by Attorney Gleason and Margiotti, who defended Pulci, but a new trial was refused by Judge Bell in an opinion handed down last week.

Pulci faced Judge Bell for sentence this morning. Attorney Gleason made an appeal to the court for him, stating that Pulci still maintained his innocence of having fired the shots which ended the life of Nelo. Pulci also addressed the court briefly and protested his innocence. District Attorney Arnold stated that Pulci's previous record in Clearfield county showed that in 1916 he had been charged by Angelo Caramella with carrying concealed deadly weapons and assault and battery with intent to kill, and had entered a plea of guilty to the first count, and he had also been in trouble in Buffalo before coming to DuBois.

Judge Bell then stated he believed the verdict of the jury to be right and sentenced Pulci to pay $1.00 fine and the costs and undergo imprisonment in the penitentiary at labor for not more than eight years nor less than four years.

Attorney Gleason immediately began the preparation of an appeal to the Supreme Court, and will ask that the sentence be set aside and a new trial granted.

JOHNSTOWN POET TELLS STORY OF FLOOD IN RHYME

"The melancholy days are back,
The saddest of the Year;
Johnstown's happy days have gone,
And so have all the beer."

Johnstown, Pa., Aug. 21.—Hundreds of men were insulted in Johnstown today when they asked for beer in the saloons and hotels. Smilingly the attendants passed the schooners over the bar covered with a beautiful froth but minus the kick. Cauffiel beer has disappeared from the market and Volstead beer, an entirely different kind of stuff is on tap, and that is about all. Of course there are places here and there where remains of Saturday's "wonder brew" is still to be obtained, but you have to be a personal friend of the bar tender. The location of these "joy places" isa closely guarded secret and those few having the entree are boasting but not divulging the whereabouts of the spots.

FINED $100.00 FOR CARRYING A PINT IN HIS HIP POCKET

Sam Ames, a DuBois railroad man, had a little altercation with the State cops over at the third class city on August 9th, which resulted in his being arrested. A pint of liquor was found gracefully reclining on Sam's right hip when he was taken into custody and the policeman promptly made information against him for illegally transporting liquor for beverage purposes.

Sam entered a plea of guilty to the charge this morning and Judge Bell fined him $100 and the costs.

Moral.—If you must tell the State cops what you think of them, be sure to cache your pint before starting the argument. It is entirely too expensive otherwise.

James I. Goodlander, a former well known Clearfield resident, but located in Pittsburg for many years, is a guest at the home of Mr. and Mrs. D .D. Guppy on Market street, and will spend the coming week here.

FOOD HANDLERS AT COUNTY FAIRS ARE TO BE EXAMINED

State will allow Nobody to Sell Refreshments or Eatables till they Show Clean Bill of Health.

OTHER RULINGS

Orders are issued by the State health Department through the Division of Restaurant Hygiene, to have all persons engaged in the preparation or handling of food at county fairs undergo the required physical examination and furnish to health officers certificate stating they are free from the diseases mentioned in Act of Assembly No. 169, part of which reads as follows:

"Every person before operating or being permitted to work at a public eating or drinking place shall obtain a certificate from a reputable registered doctor of medicine, certifying that such a person is free from trachoma, active tuberculosis of the lungs, open skin tuberculosis, syphilis gonorrhea, open external cancer or barber's itch and are not typhoid carriers. These certificates must be filed with the proper health authorities within 5 days of date of examination and are valid for a period of 6 months but may be revoked at any time prior to this if the condition of such person warrants it."

Forms 961, for this purpose, will be forwarded from the Department of Health to the secretary of each Fair ten days beore the opening, and can be secured from him when application is made to conduct refreshment stands. Food handlers may also make application direct to the Department for forms 961. This will save time and trouble as excuses will not be accepted by the Health Officer when inspection is made. A Health Officer has been assigned to each Fair to collect these certificates and see that other health laws are being

(Continued on Page 2).

VISITING AUTOISTS GIVE NATIVES REAL THRILL SUN. MORN

Two Osceola young men furnished a whole set of thrills for very early risers down on Daisy street between four and five o'clock Sunday morning. The men, whose names are said to be Ernest Harner and ——— Laird, were driving a Ford coupe belonging to Dr. A. C. Lynn of Philipsburg. They were also said to have been drawing upon the contents of a bottle of moonshine found unbroken among the wreckage of the car after the stunt which landed both gentlemen in the lockup and the Ford in the "hospital," a complete nervous wreck.

Persons residing near the corner of Ninth and Daisey streets were wakened from their early morning slumbers by an awful crash, rattle and bang. Sleepy heads quickly popping out of windows lining the streets were in time for their owners to see a badly battered Ford drop wearily down off a telephone pole.

Officer Woolridge and Constable Sunderland were quickly at the scene and the Osceola men and the innocent-looking bottle of hootch were abstracted from the wreck.

When asked what the trouble was, the driver said he was at a loss to know as the Ford simply took to rarin' and the first thing he knew it had climbed half way up the telephone pole.

The pair were trundled to the lockup by Officer Woolridge and when they appeared before Burgess Kittelberger at police court later in the day each gentleman paid $12.50 for their violation of the borough ordinance relative to speeding and sich.

Two other occupants of the Ford hit the brick street runnning when the Henry climbed down the pole and were still running in the direction of Philipsburg when they reached Woodland. We are not going to tell who they were because they neglected to leave their cards before starting for home.

STATE CONVENTION OF ELKS OPENS AT SCRANTON TONIGHT WITH BIG BANQUET

Scranton, Pa, Aug. 21. (U. P.)—The annual state convention of B. P. O. E opened here today for a four day session.

Delegates from every section of the state and thousands of "Bills" were on hand for the opening ceremonies

Today will be devoted to registering delegates, handshaking, a little business session and a banquet tonight with many prominent speakers Addresses will be made by Charles Grakelow, president of the state association, J. E. Masters, grand exalted ruler, Meyer Kabatchnick, P. E. R., Fred Hughes, exalted ruler and Mayor Durkan.

Tuesday after a business session the Elks will hold an automobile parade. Prizes will be given for the best decorated automobiles driven by men and the best decorated automobiles driven by women

During "intermissions" many novel stunts will be inaugurated for the entertainment of the 900 delegates and their friends. Something will be doing every minute in the court of honor and block dancing will be held every night Special features have been planned for the entertainment of the ladies

Wednesday will be picnic day. A water carnival baseball game races and other athletic events will be staged.

Thursday exhibition drills will be held and election of officers will take place.

They Give First Aid to Cupid

These women are members of the famous "cupid's court" at Hammonton, N. J., which is trying to mate several thousand lonesome souls. Left to right, Mrs. Clyde Smith, Mrs. A. R. E. Pontier and Mrs. Lillian Dungan, jurors, and Mrs. Helen Long Rodgers, judge.

NEWSPAPERARCHIVE®

HOW TO KEEP YOUR BABY WELL

A Weekly Talk To Mothers Issued Through The Babies' Prophylactic Clinic, Henry Phipps Institution, 7th and Lombard Streets,

How You Can Tell That A Breast Fed Baby Is Well Nourished

A well nourished, breast fed baby has good color, sleeps two or three hours after nursing, or, if awake, is quiet and good natured seems comfortable, has normal bowel movements and gains weight steadily

If he is not getting enough nourishment he will not gain and may even lose in weight He will be cross, and ful, and will cry persistently shortly after feeding or he may be quiet for an hour or two and then start crying as if he is hungry If he is ing very little nourishment, his st will be scanty and in mark ed ca may be nothing but brown stained ucous He grows pale and anaem nd his tissues become soft and flabby

Immediate weaning may be necessary, or better, give a bottle of cow's milk according to the directions of a physician right after every breast feeding This is preferable to substituting a bottle for one breast feeding

However, if the trouble is due to lack of milk pay more attention to your own hygienic care See that you are getting enough rest and sleep and the proper amount of food and liquid, and above all do no worry No matter how well you are taking care of yourself otherwise, worry may of itself make for a scanty milk supply

Put your baby to the breast at regular intervals to increase the production of the milk

Keep trying It is very important to nurse your baby as long as you can But if your milk is till insufficient start giving your baby one bottle a day in place of one breast, or a bottle after every first feeding to make up the necessary amount, as the physician directs

Cow's milk is better if it is given with the breast milk It ease your baby is sick stop the bottle for a few days and with the breast milk, give boiled water

An overfed baby is fussy, has frequent attacks of colic spits up usually after nursing Spitting up right after nursing may however occur in perfectly well breast-and bottle fed babies This may mean that he gets too much milk at one time, that the nursing periods are too close, or that he nursed too quickly Breast milk that is too rich in fat causes spitting up immediately after nursing and frequent small loose bowel movements that contain much stringy mucous and little yellow curds To correct this, give the baby one to two ounces of warm boiled water just before nursing Have him stop nursing before the breasts are entirely emptied, because it is the last milk in the breast that contains the most fat

"111" cigarettes

10¢

They are GOOD!

LIKE NERO

Continued From Page One

of the town and after each call these selt same run hounds would get up on their hind legs and howl loud and long and to the distress of the citizenry

Deciding that all was not as it seemed the Constable haled the alleged musician and found that it bally well wasn't Weld s in case contained six quarts of moonshine instead of a fiddle, and while he contended there was more music in the "shine" than there was in any fiddle, the officer couldn't see it that way and Weld was sent to jail

This happened four months ago and when Judge Bell learned that Weld had already been in jail four months he said that was no doubt as bad as the liquor he was peddling and after sentencing him to pay a fine of $100 and four months in jail allowed that he would direct the computing of the four months from the time Weld first landed at Tom Powell's soup foundry

Foods Rich in Proteids.

The reason why all forms of meat, cheese and eggs form so satisfying a diet is not because they are rich in calories but because they are rich in proteid In order to be properly nourished one may paraphrase the famous proverb, Take care of the pence and the pounds will take care of themselves and make it read, Take care of the proteid and the calories will take care of themselves"

FOOD HANDLERS

Contined from Page One

obeyed

Use Soap and Water

Mr John M Delaney, Chief of the Division of Restaurant Hygiene, calls attention to the fact that hot water and soap must be used in the cleansing of table linen, towels, cooking, eating and drinking utensils He said, "The roller towel and common drinking cup will not be allowed Two million people attended Fairs in Pennsylvania last summer and many refreshment stand proprietors furnished paper cups, trays, plates and napkins for patrons who appreciate sanitary service There have been numerous infections with communicable disease by the use of improperly cleansed eating and drinking utensils

"Handling of garbage and other refuse at the Fair Grounds will be under Health officers supervision, manure must be removed from the grounds each day and disposed of in a satisfactory manner"

All Fair Grounds in the state have been inspected by the Department of Health and notices sent to Fair officials regarding adequate toilet facilities In every case the officials agreed to make the required changes and improvements but if this has not been done before the opening of the fair, prosecution will be started in order to get results

Water Supplies

Water supplies also got the once over from the Department and corrections made when necessary

72 Fairs, including 2201 refreshment stands were covered by the inspectors last summer, and this year 82 will be visited Several persons were refused certificates and a few stands closed, but on the whole splendid co operation was given by the Fair officias and the food handlers themselves Mr Delaney says the public could help in securing their own protection against disease by refusing to patronize stands that are not clean and where proper methods of washing dishes are not used

Scientific Discussion

Continued From Page One

when Mac finally managed to hop on the running board and succeeded in stopping the car.

The Ford and its driver were turned about and brought back to the lockup where Wisor spent the night An information was made against him this morning for operating a motor vehicle while intoxicated and he will face Judge Bell at September quarter sessions This is Wisor's second offens along this line, he having paid a borough fine about two months ago on a similar charge

When locked up on the charge of being drunk Wisor protested strongly, saying he was far from being drunk but was suffering from some kind of poison his wife, who sought to get rid of him, had slipped to him during the day The "poison" was not working this morning, but he did look as though he had a "hang over"

EVANS REUNION THURSDAY AUGUST 24TH

The Evans family reunion will be held at the old Evans homestead in Graham township on Thursday, August 24th All relatives and friends are invited to attend

FOR BRAWN, BRAIN AND MUSCLE GIVE THE KIDDIES OUR SAFE MILK

The time soon coming when your kiddies will start their regular school sessions and they'll need all the strength they can acquire, they'll need the added mental stimulus for their studies and they'll need all the muscular development possible to partake in the school athletics

The best way for them to do all these things is to start drinking plenty of our rate milk, for it's such a body and mind builder that they cannot help but thrive on it

If you start them on a milk diet or with plenty of milk to drink at and between meals, you'll find that they are stronger and sturdier than they have ever been

Clearfield Dairy Co.

FOR BURNING ECZEMA

Apply Zemo, the Antiseptic Liquid—Easy to Use

From any druggist for 35c or $1 00 for large size, get a bottle of Zemo When applied as directed it effectively removes Eczema, quickly stops itching, and heals skin troubles, also Sores, Burns, Wounds and Chafing It penetrates, cleanses and soothes Zemo is a clean, dependable and inexpensive, antiseptic liquid Try it as we believe nothing you have ever used is as effective and satisfying.

Have You Seen Our Display of Silverware Suitable For Gifts?

We are showing just now some of the most superb patterns of dainty silverware suitable for wedding and anniversary gifts that we have ever shown

There is something for every use and many of the things are the advance arrivals of the Christmas st s But if you'll drop in and see them now you will get an idea of what you will be able to do for that wedding gift, that anniversary gift and that other gift that you're going to make

Drop in and see the beautiful patterns

W. W. O'Brien

BAY RUM

The old-fashioned kind, use after shaving and for general toilet purposes—Sprinkle Top.

Irwin's Drug Store

YOU'LL DRIVE AWAY WITHOUT DELAY—

If You Install A SYRACO GARAGE HEATING SYSTEM.

See us for prices.

PLUMBING & HEATING A. BOYD THORN CLEARFIELD, PENNA.

YOUNG WOMAN!

WOULD YOU MARRY A MAN WHO HAS NO BANK ACCOUNT?

A bank account is a positive indication of character. The man who has not learned to save money is not yet ready to undertake family responsibilities. If he lacks the will power to deny himself little luxuries, will he have the strength of purpose to be a good provider and an unselfish and ammbitious husband.

This bank helps young men to save their money and in addition thereto pays interest on all money deposited in our Savings Department

Personal Interest and Three Per Cent. Interest.

Clearfield National Bank

welcome you.

The Bank of Personal Service

"A Good Bank—A Strong Bank—A Safe Bank

"At Your Service All of the Time"

Assets More Than $2,000,000.00

Clearfield, Pennsylvania

BEGIN HERE TODAY

After eight years of married life MARK SABRE comes to realize that he is neither understood by his prosaic and snobbish wife MABEL nor by his clients in the firm of Fortune Fortune and Sabre A promised partnership in the business has been held from him and promised to TWYNING a jealous associate Suddenly an old sweetheart NONA, now the wife of the rashly jealous of Nona who visits Sabre at his office Sometimes talks Sabre suspects that Nona is not happily married "just drifting flotsam

GO ON WITH THE STORY

She said swiftly as though he were stirred Oh Marko you talk mysterious Do you know sometimes I've seen drift like that and I've felt—oh I don't know Put it put out a stick and drawn in a piece of wood just as the stuff was moving off just to save it being carried away into—well into that you know

'Have you Nona

She answered, Do you think that's what life is, Marko

It's not unlike' he said And he added, 'Except about someone coming along with a stick and drawing a bit into safety I'm not sure about that Perhaps that's what we're all looking for—'

He suddenly realized that he was back precisely at the thoughts his mind had taken up on the morning he had met her But with a degree more of illumination Two feelings came into his mind the second fed upon the other and overtime it is a fierce horseman might catch and override one pursued He said It's rather jolly to have someone that can see ideas like that And then the overriding and he said with astonishing roughness Put you—you aren't flotsam How can you be flotsam—the life you've—lived

And so if he had stood her and she been bound defenseless and with her eyes entreating not to be struck again, she could not deeper have entreated him than in the glance she fleeted from her eyes the quiver of her lids that first relished then veiled it

It stopped his words It caught his throat

III

He got up quickly I say Nona never mind about thinking I'll tell you what's been doing Rotten Happened just after I met you the other day'

'The dust on these road she said She touched her eyes with her handkerchief What Marko?'

"Well, old Fortune promised to take me into partnership about an age ago"

'Marko he ought to have done it an age ago What's there rotten about that?' Her voice and her mind were as gay as when she had entered

"The rotten thing is that he turned it down At least practically has He—' He told her of the Twyning and Fortune incident "Pretty rotten of old Fortune don't you think?'

'Old fiend" said Nona 'Old trout

Sabre laughed 'Good work, trout The men here all say he's like a whale They call him Jonah and he told her why

She laughed gaily Marko! How disgusting you are! But I'm sorry I am Poor old Marko Of course it doesn't matter a horse radish what an old trout like that thinks of your work but it does doesn't it? I know how

She was at the the books Her

ONE OF THE THINGS STAY FOR WITH

III

VI

VII

do for themselves without any state interference This what I'd encourage all I knew how if I were a politician—

He broke off I'm quite I thought I knew this I'd suddenly evolve novelties and when I do why don't you stop me?'

She

tor of his house

will

you

to

that

Mabel

up

the

Twyning

Sabre

Nona

Marko

Sabre

Marko

Sabre

Nona

Marko

Sabre

Nona

Sabre

Marko

Sabre

Nona

Sabre

Nona

Sabre

Nona

CLASSIFIED ADS FOR EVERYBODY

One Cent Per Word For Each Insertion
Minimum Charge Twenty-Five Cents

WANTED

WANTED—A woman to do general housework by the day. Call Mrs. Emory J. Gearhart, 320 W. Front St., H. & C. 141W. 8|15-tf-ch

WANTED—100 miners for our mines near Windber, Pa. Steady work good working conditions, good wages. 42 inches of coal. Empty houses for families. American and foreign boarding houses for single men. Write Ines Coal Co., Windber, Pa., ber, Pa., Somerset, Co. 8|15-tf-c

WANTED—2,000 feet Linwood, Basswood, or Poplar. For particulars as to width and length address and quote price to Penn. Hide & Leather Co., Curwensville, Pa. 8|19-6t-ch

WANTED—Two or three good miners at once. Steady work and good wages. C. B. Graham & Son, Clover Hill Farm, Clearfield, R. D. 5. 8|21-3t-pd

WANTED—Men for State road work. Good wages. Apply Johnson & Kearns office, Woodland. 8|21-6t-ch

WANTED—Nurse girl to take care of children. Call Mrs. Emory J. Gearhart, 320 W. Front St., H. & C. 'phone 141W. 8|16-tf-ch

FOR SALE

FOR SALE—One black mare, weight 1100, 7 years old, perfectly sound. Busf Bee Rest., Curwensville, Pa. 8|2 tf ch

FOR SALE — One young cow, fresh in February. Inquire Mrs. Frank Teats, Hyde City. 8|19|2t-p

FOR SALE—A good farm, good location and plenty of good water and two dwelling houses. Will sell right. Inquire M. R. Robb, McConnellstown, Box 73, Pa. 7|31 8|7-14-21 pd

FOR SALE—Riding or driving horse, $65.00. New tan leather saddle, $35. Harness and buggy, $25. Inquire Harry Huff, 109 S. Fourth st. 8|18-tf-ch

A few hundred dollars hand money buys a lot 50x182 ft. with a six-room frame house recently built, but not completed. Price $2,350.00.

Eight-room frame house, electric light, and water. Lot 78x200 ft. Convenient to railroad shops and brickyard. This property is offered for $3,000.00.

Lot 50x150 ft. Frame, 6 rooms, electric light, city water, toilet. Interior of this is in excellent condition. Price $2,350.

Fifty-acre farm, two and one-half miles from Clearfield. Twenty-five acres first and second growth timber. House contains kitchen, pantry, living room, dining room, four bed rooms, three clothes presses. Lawn, well water. Bank barn 25x48 feet. Hen house 10x12 ft. Hog house 16 x 16 ft. 28 apple trees, 14 cherry trees, 14 peach trees, 10 plum trees, 4 pear trees, 6 grape arbors.

For full particulars call or see
C. G. BLOOM
Real Estate and Insurance.
215 West Fifth Ave. Bell 141-M
8|21-tf-ch

FOR SALE—10 H. P. upright steam boiler. In No. 1 shape. Price $125. See Christianson & Johnson Coal Co., Lanse, Pa. 8|18-3t-pd

FOR SALE

The imported Guernsey cow, Imp. Le Mains Select III., born May 1, 1919, her yearling daughter sired by Pencoyd Champion, and her 3-weeks-old calf whose sire is from an advanced register cow whose record is 500 pounds butterfat. It is desired to sell the three animals together as they are excellent material for foundation purposes. This stock may be seen by appointment in DuBois.

DR. S. M. DAVENPORT,
131 E. DuBois Ave.,
8|16-23t-ch DuBois, Pa.

FOR SALE—Pair of draft horses weighing about 2,700, and double harness. Will trade for cows, hay or anything adaptable to use on farm. Inquire George Crim, Olanta, Pa. 8|21-4t-pd

FOR SALE—One team of mares. 1 Black; 1 bay. Weigh between 1100 and 1200, age 5 and 6 years. Will sell as a team or singly. They are sound and in good shape. The price is right for a quick buyer. W. F. Powell. 8|21-6t-ch

Get The Habit Of Lunching Here

You're missing some of the good things in life if you're neglecting to lunch here. There's always a sandwich list that will meet with the vagaries of your appetite and a milk drink that will be satisfying.

Drop in here if you're down town shopping, drop in if you're too busy to go home for lunch—you'll enjoy our lunches every time.

VIRGINIA CHOCOLATE SHOP

FOR SALE—Flat top oak desk in good condition. Inquire 15 North Front street. 8|21-3t-pd

FOR SALE—Farm, 3 horses, 5 cows, 2 heifers. Can buy separately. The reason for selling is on account of my wife's health. W. C. Cowdrick, Clearfield 8|4 tf ch

FOR RENT

FOR RENT OR SALE
Typewriters of all makes for rent or sale at all times.
HARRY E. MANN, Dealer in Typewriters, Clearfield, Pa. 5|17 tf ch

LOST AND FOUND

LOST—Little black and white dog somewhere in town. Finder please return to Kurtz Bros. Factory. License tag No. 2022. 8|19-3t-ch

ITEMS OF INTEREST

1c per Word for each Insertion
Minimum Charge 25 Cents

PICNIC

Big Chicken Dinner at the Grampian picnic on Saturday, August 26th 8|9 12t ch

RED MEN

You are requested to be present Tuesday evening, Aug. 22nd, at the lodge room. Business of much importance will be transacted. Meeting opens 8 p. m.

W. H. SUTTON, C. of R.
8|19-2t-ch

PICNIC

Be sure to attend big Picnic Saturday August 26th at Grampian.
8|9.10.12.15.17.19. Hold

FURS

Come over and see the $20,000 worth of salesman's samples which are to be sold at the greatest sacrifice ever offered in this city. I will gladly show you if you buy or don't buy. Come over and see our wonderful display Monday, Tuesday and Wednesday.

DAISY THORN JOHNSON
Clearfield, Pa.
8|21-22-1t-ch

PICNIC

This year the big picnic at Grampian will be held August 26th. A big time is assured all. 8|9 12t ch

NOTICE HAYMAKERS

You are requested to be present at Tuesday (the 22nd) meeting as the gang has been invited to go to Curwensville on Wednesday evening.
8|21-2t-ch

LEGAL

Bids will be received by the Bogger Township School Board until Monday Aug. 28, for transporting 3 to 6 pupils from Silverdale to Stoneville school; also for transporing 10 to 16 pupils form Laurel Run to Oak Corner school for the 8-month term beginning Sept. 5, 1922. The Board reserves the right to accept or reject any bid or bids.

T. L. WALL, Secretary.
West Decatur, Pa.

ADMINISTRATRIX'S NOTICE

In the Estate of Harry Notor, late of Lawrence Township, Clearfield County, Penna., deceased.

Letters of Administration having been granted the undersigned all persons owing said estate are asked to make settlement without delay. Any person having claims against said estate should present same, duly authenticated without delay.

MARY NOTOR, Adm
A. H. Woodward, Atty. Clearfield, Pa.
7|31 8|7-14-21-28 9|4 ch

ADMINISTRATOR'S NOTICE

In re Estate of John Smith, late of Penn Township, Clearfield County, Pennsylvania, deceased.

Notice is hereby given that letters of administration in the above estate have been granted to the undersigned and all persons having claims or demands against said estate are requested to present the same and all persons indebted to said decedent are hereby notified to make payment to the Administrator without delay.

JOHN M. CHASE, 3rd
322 Locust Street
Clearfield, Pa.
Administrator.

CHASE & CHASE,
Attorneys.
7|24-31 8|7-14-21-28 ch

ENTERTAINED AT CORN ROAST

Miss Elaine and Jack Shaw entertained about 28 of their little friends at a corn roast at their home on William street Friday evening. Games were played and all went home having greatly enjoyed themselves.

ROWLES REUNION SATUDAY, SEPT. 2ND

The Rowles family reunion will be held in Cathcart's Grove at Olanta on Saturday, September 2d. The speakers will be Hon. Singleton Bell, Col. Fred Kerr, Rev. E. Roy Hauser, J. Frank Snyder, A. R. Chase and W. A. Hagerty, Esqs., and Hon. Joseph F. Philips. Everybody invited to attend.

NOTICE TO BIDDERS
County of Clearfield
Sale of $325,000 Road Bonds
of Issue of 1922—Series B

Sealed proposals will be received by the County Commissioners of Clearfield County at their office, Clearfield, Pa., until eleven o'clock, A. M. September 5, 1922, for the purchase of $325,000 County of Clearfield Road Bonds of Issue of 1922—Series B.

These bonds will be in the denomination of $1,000 each; will bear date September 1, 1922, and will bear interest at the rate of 4½% per annum, payable semi-asnually, to wit, on March 1st and September 1st; will mature and become due on September 1, 1952; the county reserving the right to call for redemption and pay all or any portion of said bonds as the County Commissioners may see proper on the first day of September 1932 or on any semi-annual interest paying date thereafter.

When the County Commissioners shall determine to redeem at any time less than the whole of the issue of said bonds then outstanding, the numbers of the bonds to be redeemed shall be determined by lot, to be drawn by the County Treasurer of Clearfield County under the direction of the Commissioners thereof.

Notice of redemption of any or all of said bonds shall be given by publication in not less than two newspapers of general circulation published in the county of Clearfield for four successive weeks, prior to the date of such redemption. If less than the whole of the issue of bonds then outstanding shall be called for redemption, said notice shall give the numbers of the bonds called for redemption, Holders of this issue of bonds so called for redemption, on due publication of said notice, shall be required to deliver the bonds to be redeemed with interest coupons representing interest not then accrued unattached, to the County Treasurer on the redemption date and said bonds shall thereupon, principal and interest accrued, be paid and cancelled. All interest on bonds so called for redemption not then interest paying date shall cease after due notice to the holder as herein provided, cease at said redemption date.

These bonds will be in coupon form and may be registered as to principal.

Principal and interest will be free of any tax or taxes, now or hereafter levied by the Commonwealth of Pennsylvania, except succession or inheritance taxes.

A certified check for 1% of the par amount of bonds bid for will be required from all bidders.

The County Commissioners reserve the right to reject any or all bids.

This issue will be subject to the favorable opinion of Messrs. Townsend, Elliot & Munson, of Philadelphia, Pa.

For further information apply to L. C. Norris, Clerk of the County Commissioners, Clearfield, Pennsylvania.

By order of the County Commissioners.

T. R. WEIMER
J. E. DALE
M. L. FARRELL.
Attest.
L. C. NORRIS, Clerk.
8.7-14-21-28ch

PITTSBURGH MAN IN TROUBLE

John W. Story, a Pittsburgh man who has been working as a lineman for the H. & C. Telephone Company was picked up Saturday by Chief of Police McMullen on a serious charge preferred by a Pittsburgh girl.

Story, who has a wife and two children, was taken back to Pittsburgh yesterday by Constable Hewell, who come here after him when apprised of his arrest.

—Try Our Business Printing Dep't.

FARM FOR SALE

I offer the following farm and its contents for sale at a real bargain to a quick buyer. Just the farm for any man to make a good investment and start in farming.

Farm known as the James Norman farm, located in Lawrence township near O'Shanter, Pa. Five minute walk to New York Central station.

Acreage, 85.

50 acres cleared in good state of cultivation.

35 acres in woodland estimated as follows:

30,000 props.
10,000 motor ties.
9,000 feet hemlock.
16,000 feet of pine.
10,000 feet of hardwood.
200 Railroad ties.

This farm is underlaid with three seams of coal, namely B, C, and C Prime good workable seam.

Good eight-room house practically new. Good barn forty feet square. Two good work horses that weigh 1,300 each. Two good milch cows. Four head of young cattle. Seventy-five chickens, two hogs, wagon and harness, corn worker, plough, drop reaper, sleds and mowing machine, and various other implements too numerous to mention. Twelve tons of timothy and clover hay in the barn. Two hundred and twenty dozen of oats, five acres of good corn. Five and one-half of good buckwheat. Three acres of good wheat, one and one-half acres of potatoes.

Good peach orchard on the farm. Good apple orchard on the farm. Good spring water on thefarm. Running water in the house. House is illuminated by acetylene gas.

For particualrs communicate by letter or by 'phone, Room 6, Penn Public Service Building, both phones: H. & C., 492. Bell. 194, Clearfield, Pa

Isaac H. Robinson
8 15-tf-ch

ODDS AND ENDS AND THINGS

By J. D. C.

The water is all the while taking its heavy toll of child life during the summer period, and that by drownings which could be easily avoided.

Every child should be taught early how to be at home in the water. When rightly managed, swimming may be ranked at the head of the list as a healthful exhilarating exercise. It expands the chest, develops the lungs and hardens the muscles and tends to cleanse the whole system, within as well as without.

Why do so many boys and girls suddenly collapse in the swimming pool and drown? you may ask. Heart failure? No, common sense failure—going in immediately after a full meal, or a dose of rich refreshments, staying in the water till the body is shivering and blue, and the like.

A few simple rules will save practically any boy or girl from cramps and the danger of drowning. For illustration:

Stay out of the water for an hour after a hearty meal. The chill of the water tends at this time to slow up the heart and precisely when it is already carrying a heavy load.

Avoid ice-cold refreshments immediately before or after the swim. When you throw such cold rich sweets into the stomach the vital organs are thus given a hard hour's work and should not have an additional load.

Get out of the water as soon as you begin to chill and turn blue. Notice that this condition is more likely to occur when the water is much warmer than the atmosphere. You can swim longer in rather cool water and with less danger of fatigue and heart failure than you can in very warm water.

Try to be in the pink of physical condition when you go into the water. To run a few squares, walk a mile, or ride a bicycle is a splendid preparation for entering the pool.

During the heat of summer many boys keep themselves tired and stupid from the depressing effects of too many hours daily in the warm swimming pool. Parents must learn to guard this situation as they do any other important concern. Well regulated swimming habits will not happen. They must become a matter of study and common sense direction.

A further bad after effect of wrong swimming habits is the tendency to blood diseases, fevers and the like, common to young swimmers in autumn. All of these troubles are more or less a result of lower vitality and weakened resistance to the ever present disease conditions.

* * *

The present tie-up in American cable communications across the Atantic and the fact that American communications abroad lie at the mercy of other countries, principally Great Britain, was brought out at the conference on international communications at the Institute of Politics at Williamstown, Mass., last week by Walter S. Rogers, American delegate to the International Communications Conference.

Mr. Rogers said England was supreme in three spheres. She dominated the seas with her navy, she held a dominant position in the world of trade and she dominated the world's communications. He told the conference how Germany attempted to build herself an independent cable system, but was refused landing permission in Great Britain, and British cable interests acting in Spain and Portugal were also able to prevent the Germans from laying their proposed cables to the possessions of these countries except on British terms.

While America had no plant for making cables and no factory for producing cable apparatus, Great Britain had all of these national assets, together with the special ships for laying, repairing and cutting cables in time of war. England was in the habit of selling cables "laid" and consequently had all cables of the world so carefully charted that she could at any moment locate and cut any one she wished.

* * *

The new tariff bill now being given its finishing touches by Congress will add fifty millions per year to the cost of milady's corsets.

BROWN'S | 6 STORES | BROWN'S | 6 STORES | BROWN'S

Brown's Annual Cleanup Sale

ENDS SATURDAY, AUGUST 26th

A STORE CHOCK FULL OF WONDERFUL VALUES IN SHOES FOR MEN, WOMEN AND CHILDREN.

MANY PEOPLE HAVE TAKEN ADVANTAGE OF THIS SALE.

COME IN AND GIVE IT THE "ONCE OVER."

Brown's Boot Shops
CLEARFIELD, PA.

I'm going to Continue Operating This Store Until Further Notice

Contrary to general information that has been circulated throughout the city and section, I will operate this store until further notice. You'll find that the stocks are up to their usual standard and that everything is going along as usual.

C. R. BLOOM
DRUGGIST
South Second Street
H. & C. 271-J. Bell 82-R

Outrunning The Marathoner

When 10,000 ancient Greeks drove the Persian hordes from the plains of Marathon, they at once dispatched a courier to Athens to bear intelligence of their victory.

It took the messenger hours to reach the city, and so breathless was he that, as the people thronged eagerly about him to hear the news, he merely gasped, "Victory is ours"— and fell dead. That was several hundred years B. C.

Today, the papers of the world would get the news almost simultaneously with its happening, slap extras on their presses, and shortly the thrilling story would be in the hands of some millions of readers.

Papers have supplanted the courier, multiplied his effectiveness and increased his speed a hundred-fold.

Not only does the newspaper make public the news in the world of events, but it also keeps our information up-to-date on every article of human need, whether food, clothing, household appliances, necessities or luxuries. The latter news is found in the advertisements.

Advertising will help you. Whether you realize it or not, **advertising is a big, vital force in your life.** Through it, American genius and American manufacturers are putting within your reach the many comforts and conveniences of modern life.

Do not overlook this mighty and indispensable service which this paper offers with the rest of the day's news.

READ THE ADVERTISEMENTS REGULARLY.

NEWSPAPER ARCHIVE® NEWSPAPER ARCHIVE®

THE CLEARFIELD PROGRESS

Published every day except Sunday by the Progressive Publishing Company, Progress Building, Clearfield, Pennsylvania.

G. ALBERT STEWART, Managing Editor,
J. D. CONNELLY, City Editor R. S. NIGHTINGALE, Adv. Mgr.
A. M. BRAUND, Foreman.

—OFFICERS—

R. H. SOMMERVILLE, President. G. A. STEWART, Sec. and Treas.
H. & C. Telephone No. 176. Bell Phone No. 47

—TERMS OF SUBSCRIPTION BY MAIL—

One Year .....$4.00 Three Months $1.50
Six Months .....$3.00 One Month ..... $ .50

By Carrier 12 cents per Week Payable to Carrier

Entered in Post Office at Clearfield, Pa., as second class mail matter.

THE LESSON OF LABOR DAY

In European countries Labor Day is May 1st and on account of the traditional disturbances which have taken place on that date the occasion is generally regarded with anxiety by government authorities. Some governments, indeed, have forbidden its celebration. Since 1887 Labor Day in the United States has been the first Monday in September and its observance has been increasingly beneficial, a promoter of better relations between the two great classes of workers in every community: those who provide employment through their financial means and enterprise and do the planning and those who carry out the plans.

In Europe Labor Day has been seized upon by the Socialists whenever possible for a demonstration of their influence. In America the day possesses no political significance whatever. For a considerable proportion of the people it means simply a holiday, with the usual recreational features, and yet a glance at the program outlined for this and other cities shows that representatives of labor are fully intent on the serious side of the observance.

During the comparatively brief time he has been in office Secretary James J. Davis has acquired a nation-wide reputation for expressing sound sense in plain words, and this is the note of his Labor Day address to the American people. Labor Day this year calls everybody to work. In these stern times we have learned a new conception of work. Work means something more to us than working for ourselves. We see that in order to prosper ourselves we must work for the general good, for the other fellow, for the millions of other fellows—which means our country.

Mr. Davis sounds a timely call for the spirit of co-operation, the sinking of selfish demands, which will set the wheels of industry going again. These may be commonplace, but if generally taken to heart they would make this the most successful Labor Day in our country's history.

AMERICA'S GROWING MARKET

Who, outside of those directly interested, would suppose that the one important country whose trade with the United States in the past year, imports and exports, increased, was Japan? Yet where all other imports show a fall in value of twenty-eight per cent, those from Japan show a gain of eighteen per cent, and where world exports reveal a shrinkage in value of forty-two per cent, those to Japan show an increase of thirty per cent.

Japan sent imports practically equal in value to all those from Canada, which led the list. Japan was fourth in buying from the United States, being exceeded only by the United Kingdom, Canada and Germany; all of which bought less than the previous year, while Japan bought $59,000,000 more and sold us $54,000,000 more than in 1921. This country's total trade with Japan in 1913 was only $150,000,000, in the past year it reached $550,000,000.

American imports from Japan were mostly raw silks; our exports to that country were largely raw cotton, but the manufactured articles we are selling the Japanese are rapidly increasing. The figures for 1922 are the more significant, when it is known that the prices of two principal articles of exchange, cotton and silk, were about the same as the year before, while all other articles were far below, showing a relatively larger increase in bulk than the value indicates.

A QUESTION OF COURAGE

President Harding has asked Congress to enact laws that will protect public interests in industrial controversies. Such legislation has already met with objection from both labor and capital. A prominent government official discussing the President's request doubts that Congress has the courage to comply.

If Congress does not have the courage, it's high time the fact were known. It is true that the national capital is filled with the "legislative agents" of labor and the lobbyists of capital, and that these have tremendous influence with many Senators and Representatives. It is also true that the injurious effects of strikes and lock-outs in essential production are plainly menacing public interests not represented at Washington. The duty of Congressmen is plain. Have they courage to perform their duty?

The majority of Senators and Representatives whose terms expire next March 4th, are candidates to succeed themselves. In the primary campaigns they have taken positions on prohibition, the bonus, and other such matters. In the election these issues will be less immportant as the people are already beginning to feel keenly the influence of industrial strife, with prospects of paying a still bigger price. With the voter, the main question concerning nominees for re-election will be "did he have courage to perform his duty?"

Whether or not this Congress has courage will be decided by the voters. Some who represent industrial districts where sentiment may oppose the proposed legislation may be re-elected, but even in these there will be some risk. Those in districts where voters stand for majority rule and public welfare, will stand the acid test. Consequently there is reason to believe the Congress as a whole will have the courage to enact the laws needed.

THE DIGEST TOLL SHOWS THE WOMEN WETTER THAN MEN

"They're wetter than the men," announced a surprized tally-taker in the counting-room of the Literary Digest, after making up the tabulation sheet of the first scattering returns in the Digest's special poll of 2,200,000 women of the nation. Since that time, however, the poll has shown a consistent tendency toward dryness" until, with the tabulation of some 20,000 votes, the Prohibition sentiment appears to be not far below that of main poll. The percentage stands a little more than 65 against continuance and strict enforcement of the Eighteenth Amendment and the Volstead Law, in the women's poll, and slightly more than 51.5 against in the main poll. It must be taken into consideration, as affecting the continued "wetness" of the women's poll, that the vote so far comes chiefly from eastern States, which are commonly considered to be "damper" in sentiment than are those of the Middle West, Northwest and South. While New York, in the small returns from women's poll so far received, gives 1,644 for enforcement to 3,202 for modification and 2,239 for repeal, a total of more than three to one against the present laws, the first few returns from Kansas show 136 for enforcement to 58 for modification and 22 for repeal. The first scattering votes from California, on the other hand, the only far-western State thus far represented in the returns, show 37 for enforcement to 73 for modification and 44 for repeal.

The women who are now being polled appear, for the most part, on the voters' lists of the country, whereas the main Digest poll, as previously explained, is founded on telephone lists, and several publicists have argued that the general voters' lists would show a slightly less responsible class of citizens, and therefore one more likely to favor "wetness" and the soldiers' bonus. On the other hand, it seems to have been generally conceded that a poll of women would produce "dryer" sentiment than a poll in which men predominate, as is true of the main poll now being taken by the Digest. As has been explained previously, the women's poll of 2,200,000 ballots is being distributed all over the country, after a careful figuring of percentages, so that the returns may fairly balance, as between men and women voters the complete referendum of 10,000,000 voters which is being taken.

While the main poll this week shows a slight increase of "dry" sentiment, equivalent to at least one-half of one per cent., the factory polls continue to be strongly in favor of less stringent liquor laws. The most recent factory poll, taken in a branch establishment of a large automobile manufacturer with branches throughout the country, shows the following result:

For enforcement	171
For modification	2,170
For repeal	643

This poll ranks with the "wettest" of those so far taken, showing approximately 16 to 1 against "bone-dryness." Combining the four polls which have been taken among factory workers, the result runs:

For enforcement	644
For modification	4,940
For repeal	2,570
Summary of 708,805 Ballots	

PROHIBITION.

Those in favor of the continuance and strict enforcement of the Eighteenth Amendment and Volstead Law	271,554
Those in favor of a modification of the Volstead Law to permit light wines and beer	290,172
Those in favor of repealing the Prohibition Amendment	146,679

SOLDIERS' BONUS.

	Yes	No
Do you favor a Federal bonus for all soldiers and sailors who wore the uniform during the World War?	344,792	356,167

Root of All Vices.

You say, "I carry in my bosom the the vices of my ancestors." No, my brother, you do not. You bring only one vice from your ancestors—a weak will, and with that you make all your vices.—Anon.

BAD SITUATION AT STATE COLLEGE FOR HOUSING OF SICK

State College, Pa., Aug. 21.—With only one bed for every 375 students in the hospital at the Pennsylvania State College, the medical and surgical facilities at the state institution of higher learning are less per canita than they are in New York, London, Paris, Berlin, and many other congested cities, according to a statement made here today by President John M. Thomas.

In addressing a group of potato growers who met to pledge their share to the new $150,000 Penn State Hospital being raised by their industry, Dr. Thomas said that, though in New York City there is one hospital bed for every 200 persons, the young men and women at State College have but half as many beds for the same amount of persons. For more than 3,000 students there are but eight hospital beds. In case of an epidemic Dr. Thomas said, the present hospital would be totally inadequate. The new hospital, which is to be the gift of the potato growers will contain 30 beds.

NEWBERRY WRONGLY CONVICTED SAYS MR. SECRETARY HUGHES

Washington, Aug., 20.—Secretry Hughes, in a letter made public tonight, expresses the conviction, after a review of the Newberry case, that Senator Newberry was "wrongly and most unjustly convicted."

The secretry, writing to the Rev. Hugh B. McCauley, of Patterson, N. J., in response to an inquiry of the facts in the Newberry case, gives in detail the finding of the report, especially the supreme court which set aside a conviction.

Mr. Hughes expressed the belief that "there seems to be a general misconception of the litigation and Senator Newberry has suffered a most serious injustice. The conviction was obtained under a statute held by the majority of the Supreme Court to be invalid."

Mr. and Mrs. E. A. Markle, Miss Catharine Reese and Thomas Connelly motored up from Snow Shoe Saturday and spent Sunday with Clearfield relatives.

A Rice-Fed Champion

Vincent Richards is the youngest member ever selected for the Davis Cup team, the highest honor that can come to a tennis player. His mother, Mrs. Gertrude Richards, of Yonkers, N. Y., is responsible for his diet and here you see Richards, unable to wait for dinner, trying his mother's rice pudding.

PIANO TUNING

I HAVE NOW WITH ME A FIRST CLASS PIANO TUNER. ALL WORK DONE PROMPTLY AND FULLY GUARANTEED.

CLEARFIELD TALKING MACHINE SHOP

EITHER LEAVE OR PHONE ORDERS.

E. E. Smith, Prop.
H. & C. Phone 302-J Bell Phone 59-R

KEEPING YOUR TRUCK ON THE ROAD EVERY HOUR OF THE DAY IS OUR WORK

When your truck is working every hour of the working day, is the time when it's making you a dollar. And what did you buy your truck for it not to make money for you.

The trucks that are being serviced here are going along the roads every day and they are going as the builders intended them to go, inasmuch as they are being taken care of in the right way.

Your truck will do this for you if you let us service it and do it in the same way in which we are doing dozens of others.

TRUCK REPAIR SHOP

Rear 219 Cherry Street Clearfield, Pa.

16 DAY SEASHORE EXCURSION

THURSDAY August 24

Asbury Park

—and—

Ocean Grove Camp Meeting

$15.00 ROUND TRIP from Clearfield

Proportionate fares from Other nearby points

Tickets good going on all regular trains August 24 and returning on all regular trains, except limited trains, until September 8, inclusive. Stop-off allowed at Philadelphia in both directions.

Pennsylvania System

The Route of the Broadway Limited

PROPOSED AMENDMENT TO THE CONSTITUTION SUBMITTED TO THE CITIZENS OF THE COMMONWEALTH FOR THEIR APPROVAL OR REJECTION, AT THE ELECTION TO BE HELD ON TUESDAY, NOVEMBER 7, 1922, BY THE GENERAL ASSEMBLY OF THE COMMONWEALTH OF PENNSYLVANIA, AND PUBLISHED BY ORDER OF THE SECRETARY OF THE COMMONWEALTH, IN PURSUANCE OF ARTICLE XVIII OF THE CONSTITUTION.

Number One.

A JOINT RESOLUTION

Proposing an amendment to section one (I) of article fifteen (XV) of the Constitution of the Commonwealth of Pennsylvania.

Section 1 Be it resolved by the Senate and House of Representatives of the Commonwealth of Pennsylvania in General Assembly met That the following amendment to the Constitution of Pennsylvania be, and the same is hereby proposed in accordance with the eighteenth article thereof—

That section one of article fifteen, which reads as follows:

"Section 1 Cities may be chartered whenever a majority of the electors of any town or borough having a population of at least ten thousand shall vote at any general election in favor of the same," be, and the same is hereby amended to read as follows

Section 1 Cities may be chartered whenever a majority of the electors of any town or borough having a population of at least ten thousand shall vote at any general or municipal election in favor of the same Cities, or cities of any particular class, may be given the right and power to frame and adopt their own charters and to exercise the powers and authority of local self-government, subject, however to such restrictions, limitations, and regulations, as may be imposed by the Legislature. Laws also may be passed affecting the organization and government of cities and boroughs, which shall become effective in any city or borough only when submitted to the electors thereof and approved by a majority of those voting thereon.

A true copy of Joint Resolution No. 1.

BERNARD J. MYERS,
Secretary of the Commonwealth.

PROPOSED AMENDMENTS TO THE CONSTITUTION SUBMITTED TO THE CITIZENS OF THE COMMONWEALTH, FOR THEIR APPROVAL OR REJECTION, BY THE GENERAL ASSEMBLY OF THE COMMONWEALTH OF PENNSYLVANIA AND PUBLISHED BY ORDER OF THE SECRETARY OF THE COMMONWEALTH, IN PURSUANCE OF ARTICLE XVIII OF THE CONSTITUTION.

Number One-A.

A JOINT RESOLUTION

Proposing an amendment to article seventeen, section eight, of the Constitution of the Commonwealth of Pennsylvania, authorizing the granting of free passes or passes at a discount to clergymen.

Section 1. Be it resolved by the Senate and House of Representatives of the Commonwealth of Pennsylvania in General Assembly met, That the following amendment to the Constitution of Pennsylvania be, and the same is hereby, proposed, in accordance with the eighteenth article thereof—

That section eight of article seventeen, which reads as follows.

"Section 8 No railroad, railway, or other transportation company shall grant free passes or passes at a discount to any person, except officers or employes of the company," be amended to read as follows:

Section 8 No railroad, railway, or other transportation company shall grant free passes or passes at a discount to any person, except officers or employes of the company and clergymen.

A true copy of Joint Resolution No. 1-A.

BERNARD J. MYERS,
Secretary of the Commonwealth.

Number Two-A.

A JOINT RESOLUTION

Proposing an amendment to article nine, section four, of the Constitution of the Commonwealth of Pennsylvania.

Section 1. Be it resolved by the Senate and House of Representatives of the Commonwealth of Pennsylvania in General Assembly met, That the following amendment to the Constitution of Pennsylvania be and the same is hereby, proposed, in accordance with the eighteenth article thereof:—

That section four of article nine, which reads as follows

"Section 4 No debt shall be created by or on behalf of the State, except to supply casual deficiencies of revenue repel invasions suppress insurrection, defend the State in war or to pay existing debt and the debt created to supply deficiences in revenue shall never exceed in the aggregate at any one time one million dollars Provided however That the General Assembly irrespective of any debt may authorize the State to issue bonds to the amount of fifty millions of dollars for the purpose of improving and rebuilding the highways of the Commonwealth" be amended so as to read as follows

Section 4. No debt shall be created by or on behalf of the State, except to supply casual deficiencies of revenue, repel invasion, suppress insurrection, defend the State in war, or to pay existing debt; and the debt created to supply deficiencies in revenue shall never exceed, in the aggregate at any one time, one million dollars: Provided, however, That the General Assembly, irrespective of any debt, may authorize the State to issue bonds to the amount of fifty millions of dollars for the purpose of improving and rebuilding the highways of the Commonwealth: Provided further, however, That the General Assembly, irrespective of any debt, may authorize the State to issue bonds to the amount of thirty-five millions of dollars for the payment of compensation to certain persons from this State who served in the Army, Navy, or Marine Corps of the United States, during the World War, between the sixth day of April, one thousand nine hundred and seventeen and the eleventh day of November, one thousand nine hundred and eighteen:

Section 2. Said proposed amendment shall be submitted to the qualified electors of the State, at the general election to be held on the Tuesday next following the first Monday of November in the year nineteen hundred and twenty-four, for the purpose of deciding upon the approval and ratification or the rejection of said amendment. Said election shall be opened, held, and closed upon said election day at the places and within the hours at and within which said election is directed to be opened, held, and closed, and in accordance with the provisions of the laws of Pennsylvania governing elections. Such amendment shall be printed upon the ballots in the form and manner prescribed by the election laws of Pennsylvania, and shall in all respects conform to the requirements of such laws.

A true copy of Joint Resolution No. 1-A.

BERNARD J. MYERS,
Secretary of the Commonwealth.

Number Three-A.

A JOINT RESOLUTION

Proposing an amendment to article nine, section four, of the Constitution of the Commonwealth of Pennsylvania, authorizing the State to issue bonds to the amount of one hundred millions of dollars for the improvement of the highways of the Commonwealth.

Section 1. Be it resolved by the Senate and House of Representatives of the Commonwealth of Pennsylvania in General Assembly met, That the following amendment to the Constitution of Pennsylvania be, and the same is hereby, proposed, in accordance with the eighteenth article thereof:—

That section four of article nine, which reads as follows:

"Section 4. No debt shall be created by or on behalf of the State, except to supply casual deficiencies of revenue, repel invasion, suppress insurrection, defend the State in war, or to pay existing debt; and the debt created to supply deficiencies in revenue shall never exceed, in the aggregate at any one time, one million dollars: Provided, however, That the General Assembly, irrespective of any debt, may authorize the State to issue bonds, to the amount of fifty millions of dollars, for the purpose of improving and rebuilding the highways of the Commonwealth," be amended so as to read as follows:

Section 4 No debt shall be created by or on behalf of the State, except to supply casual deficiences of revenue, repel invasion, suppress insurrection, defend the State in war, or to pay existing debt, and the debt created to supply deficiences in revenue shall never exceed, in the aggregate at any one time, one million dollars: Provided, however, That the General Assembly, irrespective of any debt may authorize the State to issue bonds, to the amount of one hundred millions of dollars, for the purpose of improving and rebuilding the highways of the Commonwealth.

A true copy of Joint Resolution No. 3-A.

BERNARD J. MYERS,
Secretary of the Commonwealth.

Number Four-A.

A JOINT RESOLUTION

Proposing an amendment to section one of article fourteen of the Constitution of the Commonwealth of Pennsylvania.

Section 1. Be it resolved by the Senate and House of Representatives of the Commonwealth of Pennsylvania in General Assembly met, and it is hereby enacted by the authority of the same, That the following amendment to section one of article fourteen of the Constitution of the Commonwealth of Pennsylvania be, and the same is hereby proposed, in accordance with provisions of the eighteenth article thereof:—

That section one of article fourteen, which reads as follows:

"Section 1. County officers shall consist of sheriffs, coroners, prothonotaries, registers of wills, recorders of deeds, commissioners, treasurers, surveyors, auditors or controllers, clerks of the courts, district attorneys, and such others as may, from time to time, be established by law and no sheriff or treasurer shall be eligible for the term next succeeding the one for which he may be elected," be amended so as to read as follows:

Section 1. County officers shall consist of sheriffs, coroners, prothonotaries, registers of wills, recorders of deeds, commissioners, treasurers, surveyors, auditors or controllers, clerks of the courts, district attorneys, and such others as may from time to time, be established by law, and no sheriff, except sheriffs in counties having a population of less than fifty thousand inhabitants, and no treasurer shall be eligible for the term next succeeding the one for which he may be elected.

A true copy of Joint Resolution No. 4-A.

BERNARD J. MYERS,
Secretary of the Commonwealth.

Number Five-A.

A JOINT RESOLUTION

Proposing an amendment to article nine, section one, of the Constitution of the Commonwealth of Pennsylvania, so as to permit the exemption from taxation of real and personal property owned, occupied, or used by any branch of post or camp of the Grand Army of the Republic, the Spanish-American War Veterans, the American Legion, the Veterans of Foreign Wars, and the Military Order of the Loyal Legion of the United States.

Section 1. Be it resolved by the Senate and House of Representatives of the Commonwealth of Pennsylvania in General Assembly met, That the following amendment to the Constitution of Pennsylvania is hereby proposed, in accordance with the eighteenth article thereof:—

That section one of article nine be amended so as to read as follows:

All taxes shall be uniform, upon the same class of subjects, within the territorial limits of the authority levying the tax, and shall be levied and collected under general laws: but the General Assembly may, by general laws, exempt from taxation public property used for public purposes, actual places of religious worship, places of burial not used or held for private or corporate profit, institutions of purely public charity, and real and personal property owned, occupied and used by any branch, post, or camp of honorably discharged soldiers, sailors, and marines.

A true copy of Joint Resolution No. 5-A.

BERNARD J. MYERS,
Secretary of the Commonwealth.

Number Six-A.

A JOINT RESOLUTION

Proposing an amendment to section one, article nine, of the Constitution of the Commonwealth of Pennsylvania.

Section 1. Be it resolved by the Senate and House of Representatives of the Commonwealth of Pennsylvania in General Assembly met, That the following amendment to the Constitution of the Commonwealth of Pennsylvania be, and the same is hereby, proposed, in accordance with the provisions of the eighteenth article thereof:—

That section one of article nine, which reads as follows:

"All taxes shall be uniform, upon the same class of subjects, within the territorial limits of the authority levying the tax, and shall be levied and collected under general laws, but the General Assembly may, by general laws, exempt from taxation public property used for public purposes, actual places of religious worship, places of burial not used or held for private or corporate profit, and institutions of purely public charity," be, and the same is hereby, amended to read as follows:

All taxes shall be uniform, upon the same class of subjects, within the territorial limits of the authority levying the tax, and shall be levied and collected under general laws; but subjects of taxation may be classified for the purpose of laying graded and progressive taxes, and, in the case of inheritance and income taxes, exemption may be granted, and the General Assembly may, by general laws, exempt from taxation public property used for public purposes, actual places of religious worship, places of burial not used or held for private or corporate profit, and institutions of purely public charity.

A true copy of Joint Resolution No. 6-A.

BERNARD J. MYERS,
Secretary of the Commonwealth.

Number Seven-A.

A JOINT RESOLUTION

Proposing an amendment to article three (III) of the Constitution of the Commonwealth of Pennsylvania.

Section 1. Be it resolved by the Senate and House of Representatives of the Commonwealth of Pennsylvania in General Assembly met, That the following amendment to the Constitution of Pennsylvania be, and the same is hereby, proposed, in accordance with the eighteenth article thereof:—

That article three be amended by adding thereto the following:

Section 34. The Legislature shall have power to classify counties, cities, boroughs, school districts, and townships according to population, and all laws passed relating to each class, and all laws passed relating to, and regulating procedure and proceedings in court with reference to any class, shall be deemed general legislation within the meaning of this Constitution, but counties shall not be divided into more than eight classes, cities into not more than seven classes school districts into not more than five classes, and boroughs into not more than three classes.

A true copy of Joint Resolution No. 7-A.

BERNARD J MYERS
Secretary of the Commonwealth

NewspaperARCHIVE® NewspaperARCHIVE®

FIND FAULT WITH DIGEST METHOD OF TAKING "DRY" VOTE

Had the brewers, themselves, or the Association Against the Prohibition Amendment been conducting the poll instead of the Literary Digest, they could not have been more partial to the wet interests, or more unfair in the manner of conducting the poll, or commenting upon its results from week to week.

The writer wishes, briefly, to point out in this article, a few of the features of unfairness in the poll of ten million voters now being taken.

First, and of great importance, is the source from which the voters' names were secured. The Literary Digest admits that practically all the names that have so far been tabulated were taken from the telephone books of the country. It is manifestly unfair to secure a list of voters from telephone directories for the reason that such a list does not represent voters in all walks of life There are many thousands of salesmen who practically live in hotels other thousands of citizens who live in hotels and apartments who do not have private telephones; there is also an exceedingly large class of citizens who have homes but who cannot afford to have a telephone in them. There are also many thousands of servants, clerks, office assistants, etc., etc., whose only home is a furnished room with some family. These large classes of citizens who are just as much entitled to a vote as their more fortunate neighbors, are disfranchised by the poll of the Literary Digest. Had the names been secured from city directories, or preferably from the polling lists of the towns, cities and counties of the country, the poll then would have reflected the wishes of all classes of voters.

In the second place, the poll is unfair for the reason that either the votes were distributed largely in the wet states and very meagerly in the dry states, or, else, the voters in the wet states are voting, while those in the dry states are refraining from voting. This is very apparent by a glance at the summary of the ballots from week to week. The majority of the western and southern States are pre-eminently dry, while the votes cast in many of them are as nothing compared with the votes in the eastern, or wet states. Here are a few samples: Nevada, 3 votes; Arizona, 11 votes; New Mexico, 11 votes; Wyoming, 800 votes; Oregon, 2,118 ovtes; Tennessee, 2,857 votes; Alabama, 3,359 votes, a total for seven western and southern States of 9,159 votes, an average of a trifle over 1,300 votes to a state. In marked contrast is the votes from eastern, or wet States. We give the vote from the same number of these, taking the figures in both instances from the Literary Digest of August 12th. New York, 79,078 votes; New Jersey, 17,766 votes; Pennsylvania, 43,268 votes; Massachusetts, 3,235 votes; Rhode Island, 4,626 votes; Connecticut, 10,498 votes; New Hampshire, 4,542 votes, a total of 163,013 votes, an average of 23,287 votes per State.

The above figures show clearly that the poll does not reflect the sentiment of the people. No poll of this kind does.

From the same tabulation the vote from the state of Kansas, where they have enjoyed the benefits of prohibition for forty years, show that more than two to one of the voters are in favor of a strict enforcement of the law, as compared with those who want a modification of the law. Equally unfair and unreliable as an index to the sentiment of the American people is the poll of the factory workers. There have so far been two polls of the factory workers. Both of these factories are located in two of the wet states, viz, New Jersey and Michigan, the latter being one amon gthe last states to become dry. No such poll has been made of a factory located in a pre-eminently dry state. The Literary Digest heralds the result of these two factory polls abroad with the statement that the ratio was 6 to 1 against present laws in the Park Davis & Company factory of Detroit, while the ratio was approximately 20 to 1 in the Edison factory located in the wettest part of the United States—New Jersey.

A large proportion of the workers in the factories of this country are foreigners, many of them coming to America with the intention to work a few years, save some money, which they cannot do in their native country, and then return. It goes without saying that these people will vote to modify or repeal our laws. For the most part many of them are opposed to any and all of our laws that interfere with their doing as they please. The wonder is that the ratio is not 50 to 1, or even more. Yet these foreigners, thousands of whom are not qualified voters and other thousands of them not even naturalized, are asked and allowed to vote on a question of such moment as the modifying and repealing of one of the Constitutional laws of our nation.

All true Americans should hide their heads in shame at such a procedure. To say that American laboring people are against prohibition is a misstatement of the facts and is a slander to all loyal American laborers and should be resented. The better class of workers in all lines of endeavor are largely in favor of a law that enables them to have better homes, larger savings accounts and to better feed, clothe and educate their children. Such citizens will continue in the future, as in the past, to keep our glorious country dry. They voted 33 states (more than two-third of the total number) dry before the 18th Amendment was adopted, additional States being voted dry every year. This was one largely by the votes of men, as only a few States had woman suffrage at that time. To prove that the sentiment has not changed on this question, in practically every primary that has been held this year where light wine and beer was the issue the dry candidate has won out. In these elections the House has gained three members and the Senate two.

The only test that should be considered at all is where the question is submitted to ALL OF THE QUALIFIED VOTERS throughout the land. If such a vote were taken the majorities for prohibition would be larger than ever before notwithstanding the poll that is now being made.

From the foregoing it is very evident that such a poll is unreliable, misleading and utterly worthless and should not be given serious consideration for the following reasons: First, because it is a class vote and not representative of the great mass of American voters. The manner of securing the names disbars many classes of voters from participating in it. Second, for the reason that the ballots seem to have been distributed lavishly in wet States and very sparingly in dry States. Third, because all factory workers are allowed to vote—a thing that is never permitted in an election. Many thousands of such workers are not qualified voters, and many other are citizens of other countries. No such persons should be allowe da voice or a vote in making and changing our laws.

In reference to the statement of the Association Against The Prohibition Amendment, that in their efforts to bring back light wine and beer, it is not their intention to bring back the saloon, I wish to say that any such statement is a deception and is made to blind the people. Wine and beer cannot be brought back without a place to sell or dispense them. No matter how respectable such a place might be in the beginning, it would soon degenerate into the old-time saloon which always has been and always will be a place of debauchery and crime and a harbor for criminals. Wine and beer are intoxicating and intoxicating liquor is an outlaw. It never did and never will respect and obey law. Let no one be deceived. It will never come back to curse and blight our glorious America.

Iumbina Gets Her Ears Scrubbed

[illegible] the African elephant in the national zoological park at Washington, D. C. hates to get her ears washed just as much as any [illegible] but keeper is getting rid of the highwater mark she left [illegible] herself

PROHIBITION PARTY AGAIN COMES TO LIFE OPPOSES ANTI-SALOON LEAGUE

PROHIBITION PARTY AGAIN—
By EDWARD M. THIERRY

New York, Aug. 19.—New vigor is being infused into the almost dormant Prohibition party with these strangely coupled aims:

To elect dry congressmen and dry state legislators, irrespective of political parties—and to prevent the Anti-Saloon League from "running prohibition."

This is the statement of John McKee, recently elected New York state chairman of the Prohibition party.

McKee is a Brooklyn real estate man, 70 years old, a temperance worker all his life. He is also treasurer of the Native Races Anti-Liquor Traffic Association and treasurer of the Prohibition Trust Fund which has $38,000 left in bequests to fight booze.

Plans Party Slate.

"The Prohibition party in this state as in other states," says Chairman McKee, "will put tickets into the field at the coming election, but though the party machinery will be preserved the tickets will contain the names of dry candidates of the major political parties.

"In other words, we are not fighting for our party ticket so much as we are for dry officials, no matter what their political affiliations.

"Our aim is not to set a fox to guard the geese. The man who likes beer isn't fit to enforce the dry law. It is the real prohibitionist, who thinks dry as well as talks dry, who ought to enforce it.

"We are also against the Anti-Saloon League. It may want prohibition, but it wants to run it and maintain its members in jobs as censors of morals.

"The Anti-Saloon League is one of the worst enemies of the Prohibition party. It is a dominating, tyrannical crowd, and it should be compelled to render a public account of the money it collects and spends."

This, McKee was told, was exactly the proposal made by Governor Edward I. Edwards in his campaign for United States senator from New Jersey.

"I don't care if it is," said McKee, "Governor Edwards is a wet and I am a dry—but I agree with him in his opposition to the Anti-Saloon League.

Drys Hold Numerical Power.

"The big fight between the drys and wets is on national and state legislators. The drys are in the majority 2 to 1, and we mean to hold our own and increase our numbers if possible.

"We are against light wines and beer because the liquor traffic cannot be regulated—it must be abolished. I think the wine and beer agitation will die out in two or three years and bootlegging will cease within 10 years. Only death can cure the old drunkard.

"All this trouble and controversy and enforcement failure and breaking of the law are due to the fact that the eighteenth amendment was not properly written.

"The amendment says 'intoxicating' liquor. If it had said 'alcoholic' liquor we would now have prohibition in fact instead of theory. We shall have it eventually, and without changing the amendment, too. The biggest force in bringing it will be the Prohibition party, not the Anti-Saloon League."

McKee predicts the return to Congress of Randall of California in the next election, and the victory of at least two additional dry congressmen in Ohio, as well as some in other states.

JOHN McKEE.

COAL RATIONING

Continued from Page One

age from working too great a hardship on the public. The organization of the commission's work as it has progressed so far includes:

First.—Six regional committees to regulate the production of coal.

Second.—A transportation committee to regulate and facilitate coal shipments.

Third.—A public utilities committee to handle the needs of the public service companies.

Fourth.—The fuel commission itself to supervise the whole field of the fuel emergency.

---

iPttsburgh, Pa., Aug. 21.—Coal is being mined at the rate of 30,000 tons a day throughout the Pittsburgh or Western Pennsylvania district, according to reports received here by officials of the United Mine Workers District No. 5. This is about one quarter of the districts' normal production. A number of small operatros also signed up today, it was announced. Mine workers at the Valley Camp Company's mines in Curtisville, who struck twice since going back to work after the Cleveland meeting, met today to vote on a return to work.

Mr. and Mrs. John Beahan, of Walnut street, are visiting with the family of their son John at Stoneboro, Pa

CAMPING ON MONTGOMERY-CREEK

The following nine young ladies are spending the week at Camp McPherson: Misses Viola Shade, Sarah Lynch, Genevieve Mohr, Augusta Beahan, Marguerite Beahan, Rebecca Daugherty, Regina Malloy, Georgina Murray, of Clearfield and Emma Pistner, of DuBois, Mrs. James Carrigan of Philipsburg is chaperoning and looking after the party.

Musical Taste.

A wailing tourist espied an old man seated in the doorway of a cottage, diddling utterly regardless of time and tune. Stopping for a while to listen in amusement, the tourist at last asked: "When do you tune your violin?" "I don't," was the reply. "It don't sound right if I tune it."

Juvenile Explanation.

"It is called the altar because that's where a girl alters her name when she gets married," explained Bobby to his little sister.—Boston Transcript.

Every Clearfield Merchant Is Making Wonderful Preparations For the Coming

DOLLAR DAY

Be Ready for Them When the Sun Comes Up Friday Morning

NewspaperARCHIVE® NewspaperARCHIVE®

LEGAL ADVERTISEMENTS

TRUSTEES' SALE

valuable real estate of Robert Mahffey, late of Bell Township, deceased

By virtue of an order o fthe Orans' Court of Clearfield County, nnsylvania, bearing date July 21st 22, there will be exposed at public e in the Arbitration Room of the urt House, in the Borough of Clearld, County of Clearfield, Pennsylvaa, at two o'clock P. M. on Monday ptember the 11th, 1922, the following tracts or parcels of land:

The first thereof being all the coal ng in and under the hereinafter deribed tract of land located in the wnship of Bell, County of Clearld and State of Pennsylvania, boun d and described as follows: to wit:

Beginning at a post on the side of est Creek nearest the Pennsylvania d North Western Railroad and the e of tannery ground; thence South degress 10 min. east 31 perches to post; thence south 54 degress 25 in. east across Chest Creek 41 4-10 rches to a post; thence south 39 deess 50 min. east 5 perches to a post the New Washington road; thence uth 39 degress 50 min. east 3 2-10 rches to a stone; thence south 24 egrees 45 min. east 17 8-10 perches a stone; thence south 23 degrees 5 min. east 59 4-10 perches along hest Creek to a post near bank of reek; as the creek is now located; hence south 85 degrees east 11 perhes and across Chest Creek to a post n the southerly side of Chest Creek; hence north 19 degrees 30 min. west long bank of creek 33 6-10 perches o a post; thence along creek north 8 degrees west 21 5-10 perches to a ost; thence north 54 degress, 30 min. ast 115 5-10 perches to a post on he of Joseph Cameron; thence along oseph Cameron and other land of obert Mahaffey estate north 41 degrees 20 min. west 123 4-10 perches o a post; thence along George Kauffman estate south 47 degrees 50 min west 75 81-100 perches to a post corner of J. Johns; thence south 42 degrees 30 min. east 8 48-100 perches o a post corner; thence south 40 degrees 10 min. west 11 9-10 perches to a post on road to LaJose; thence north along same 42 degrees 30 min. west 3 68-100 perches to a post; thence south 40 degrees 10 min. west 13 91-100 perceths to a post; thence north 42 degrees 30 min. west 4 92-100 perches to a post corner; thence south 47 degrees 50 min. west across Pennsylvania and North Western Railroad 28 28-100 perches to the post on bank of Chest Creek to the point of beginning. Containing 93 acres more or less.

The second thereof being all the coal lying in and under that certain tract or land known as the Orr tract, situate in the Township of Bell, County of Clearfield and State of Pennsylvania, bounded and described as follows:—

Beginning at post on bank of Chest Creek; thence by land of William B. Stephenson and J. P. Meckley north 85 degrees west 42 perches to hemlock; south 19¾ degrees east 106.8 perches to post corner Elizabeth Snyder; thence by said Elizabeth Snyder south 85 degrees east 50.4 perches to stones; thence by same south 19¾ degrees east 69.5 perches to post; thence by land of H. Breth and others south 85 degrees east 119.1 perches to hemlock corner of land of J. Snyder; thence by lands of J. Snyder north 5 degrees east 78 perches to stones; thence south 41 degrees east 73.6 perches to post; thence by land of J. Stephenson heirs north 57 degrees east 234 perches to hemlock; thence north 40 degrees west 152.5 perches to stones in Cupler Run; thence down said Run by its several courses and distances; south 23 degrees 15 min. west 10 perches; south 66 degrees 15 min. west 36 perches; south 62 degrees 15 min. west 14 perches; south 44 degrees 15 min. west 18 perches to Snyder's Run; thence down the middle of Snyder's Run North 83 deg. 45 min west 9.6 perches north 68 degrees 45 min. west 26 perches; north 45 degrees 15 min. west 5.6 perches; south 77 degrees 15 min. west 4 perches; south 55 degrees 45 min. west 13 perches; north 51 degrees 45 min. west 12 perches; north 83 degrees 45 min. 8 perches; north 61 degrees west 13 perches; north 77 degrees 15 min. west 12 perches; south 41 degrees 15 min. 12 perches; north 78 degrees 45 min. west 7 perches; south 70 degrees 15 min. west 22 perches; south 26 degrees 15 min. west 12 perches; south 45 degrees 15 min. west 7 perches; thence in old Channel of Snyder Run, south 78 degrees 15 min. west 8 perches; south 52 degrees 15 min. west 14 perches; thence south 5 degrees 45 min west 14.2 perches to post in middle of old channel of said Run; thence by land of W. F. Mahaffey 36 degrees 15 min. east 14.6 perches to center of Snyder Run; thence in said Run south 4½ degrees west 4.65 perches; thence continuing in said Run 41½ degrees west 7.25 perches south 8 degrees 45 min. east 10.77 perches; south 23¼ degrees west 11.21 perches to mouth of Snyder Run where it empties into Chest Creek; thence across Chest Creek 10 0feet more or less to south bank thereof; thence down said Creek by its several courses and distances to place of beginning. Containing 375 acres and 140 perches. Reserving however out of and fro mthe above described premises the right of way of C. & J. R. R. Co. new Pennsylvania Railroad, conveyed by Robert Mahaffey and his wife to C. & J. R. R. Co by deed ——————Containing 5 acres more or less. Reserving also right of way of Pennsylvania railroad conveyed by Robert Mahaffey and wife to said railroad deed 10 21 93 Containing 9 566-1000 acres. Reserving also unto the Clearfield & Cambria Coal & Coke Co., their successors and assigns all the coal in, under and upon that part of the above described tract of land lying on the south side of Chest Creek and mining rights.

The third thereof being all thecoal in under and upon all that certain tract of land known as the homestead property, situate in the Township of Bell, County of Clearfield, State of Pennsylvania, bounded and described as follows:—

Beginning at a post on the river bank corner of land of James Stephenson heirs; thence by land of said Stephenson heirs north 24 degrees 15 min. west 9 perches more or less to post corner of Henry Johnson's land; thence by land of said Henry Johnson about west along a board fence above the lumber yard road 209 ft. to a post; thence in a northerly direction by land of said Henry Johnson 418 feet to a post; thence about east by the same 209 feet to a post corner on line of Jas. Stephenson heirs land; thence by said line north 24 degrees 15 min. west 243.9 perches more or less to a post; **thence south 67¾** degreeswest 58 perchesto post;thence by land of William Montgomery and other south 8 degrees 24 min. east 58 perches to a post; thence by land of said William Montgomery south 61 degrees 27 min. west 57.6 perches to a post; thence by land of V. Rich, U. J. Ifert and others south 1 degree west 127.2 perches to Maple down; thence by the same south 86 degrees 4 min. west 68 perches to a post formerly a Maple west of Township road; thence in said road and by lots in Middletown south 5 degrees 16 min. east 104.4 perches to post; thence by lot of Elizabeth Dull south 28½ degrees west 19 perches to West Branch of Susquehanna River; thence down the said river on north bank the several courses, and distances 221.1 perches to post corner of Pennsylvania railroad ground, formerly Clearfield & Jefferson Railroad; thence by land of said Railroad Company north 14 degrees 7 min. west 360 feet more or less to right of way of Pennsylvania Railroad aforesaid, thence by said right of way in a south westerly direction 620 ft. more or less toa point on said right of way, thence crossing said right of way and along land of Standard Car & Foundry Company north 2 degrees 34 min. east 325 ft. more or less to middle of Main street thence by the middle of Main street south 84 degrees 50 min. east 310 ft. more or less to a point opposite the West side of Mink Alley, thence across the said street and along the west side of Mink Alley north 7 degrees 13 min east 555 ft. to the north side of Lion alley, thence by the north side of Lion Alley south 82 degrees 47 min. east 165 ft. to Oak Street; thence by west side of Oak street north 7 degrees 13 min. east 276.7 ft. to north side of Hickory street, thence by Hickory Street north 84 degrees 13 min. east 362.5 ft. to Fox Alley, thence by west side of Fox Alley north 5 degrees 47 minutes west 165 ft. to north side of Leonard Alley; thence by north side of Leopard Alley north 84 degrees 13 min. east 165 ft. to Maple Street, thence by West Side of Maple Street north 5 degrees 47 min. west 250 ft. to North side of Chestnut street, as re-arranged by Mahaffey heirs to make streets correspond with lots sold, thence by north side of Chestnut Street re-arranged as aforesaid, north 84 degrees 13 min. east 478 ft. more or less to a point opposite Sarah Johnson's lot, thence by a line parallel with northern side of said lot and 50 ft. distant therefrom north 85 degrees 13 min. east 175 ft. to middle of Cunwensville road as re-arranged by Mahaffey heirs, thence by middle of said road by a line parallel with lots sold in the vicinity south 1 degrees 42 min. ease 50 ft to a point in said road; thence by the north side of Chestnut Street as re-arranged, by the Borough and Pittsburgh and Eastern railroad, notrh 38 degrees 39 min. east 375 ft. to West Branch of Susquehanna River, thence down the north bank of the said river, its several courses 183 perches more or less to place of beginning; containing 412 acres and 118 perches, being parts of the Hoyt and Sabin and all the Brady lot Reserving therefrom however, right of way heretofore sold to the Pittsburgh and Eastern Railroad Co. Containing about 7 acres reserving also about 4 acres right of way of Bell's Gap now the Pennsylvania Railroad; reserving also water right and right of way granted to New York Central and Hudson River Railroad for pipe line to water tank; reserving also use of water from spring and use of pipe line to residence of Mary C. Mahaffey, widow of Robert Mahaffeffy during her life time.

The fourth thereof being all the coal lying in, under and upon a certract of land in what is known as the Old Place situate in the Township of Bell, County of Clearfield, State of Pennsylvania, bounded and described as follows:

Beginning at a post corner of Eliza Cameron's land, and on line of David Kauffman, thence by land of said David Kauffman and purpart No. 4 of Robert Mahaffey estate, north 37 degrees 36 min. west 370 perches to Susquehanna River, thence up the south side of said river the various courses and distances 208 perches more or less to east side of Channel of said river at the Island, thence by the east side of Channel along east side of said Island 107 perches more or less to the Main channel of the river aforesaid the upper end of said Island, thence up the East bank of said river 7 perches more or less to right of way of Pittsburgh & Eastern Railroad, thence by said right of way north 38 degrees 39 min. east 10 perches more or less to West Side of road leading from Mahaffey Borough to Old Homestead buildings, thence by said road in a south easterly direction 12 perches more or less to eastern line of right of way of New York Central and Hudson River rail road, thence by said right of way line South 6 degrees 9 min. west 9 perches more or less to point on said right of way where line forming northern boundary of most northerly lot of Robert Mahaffey heirs on east side of extended to said right of way intersects said right of way, thence by purpart 18 crossing street and by north line of lot aforesaid near sorter and crossing a 15 ft. alley south 87 degrees 58 min east 12.91 perches to post at east side of said alley, thence by said alley, the east side of which is in part the borough line south 2 degrees 2 min. west 49.09 perches to point on east side of said Alley opposite south east corner of Lutheran church lot, thence following the Borough line across a street south 69 degrees east 3 perches to post at east side of Alley aforesaid; hence by said Alley south 19 degrees 18 min. east 5.3 perches more or less to corner of School lot, thence by school lot (last purchase) north 70 degrees 42 min. east 6.67 perches to post; thence by said school lot south 19 degrees east 12.12 perches to post, thence by the same south 70 degrees 42 min. west 6.1 perches to corner of said school lot at alley aforesaid, thence by said alley south 19 degrees 18 min. east 5 perches, thence by the same south 22½ degrees east 38.5 perches, thence by the same south 4½ degrees east 19.6 preches more or less to point where the eastern side of alley intersects line fromerly George Kauffman land, thence by land formerty George Kauffman north 47½ degrees east 71 perches to post and stones, thence by the same south 44 degrees east 16.8 perches to post, thence by land formerly John Baker's north 15 degrees 30 min. east 79.6 perches to post, thence by the same south 45 degrees 19 min. east 50.8 perches to post, thence by the same south 43 degrees 29 min. west 80.7 perches to post, thence by land formerly George Kauffman's aforesaid and land of Mary A. Mahaffey south 41 degrees east 86.5 perches to post corner of land of Eliza Cameron, thence by land of said Eliza Cameron north 54 degrees 45 min. east 178 perches to post and place of beginning, containing 463 acres and 25 perches and being parts of Caleb Way, John Way and Henry Keple surveys, reserving therefrom, however right of way of Pittsburgh & Eastern Railroad containing about 4½ acres, reserving also about 10 acres original right of wa yof New York Central and Hudson River Railroad and 1 acre later purchase, reserving also lot sold by executors of Robert Mahaffey, deceased to J. K. Messer & Company, by deed recorded in Deed Book 158 at page 159.

TERMS OF SALE

One third of amount bid to be paid at the time the property is knocked down, and the balance of the purchase money, with interest at six per cent, to be securd by a sei fi bond and mortgage, by the terms of which one-half of the balance remaining due shall be paid within one year from date of sale and the remainder within two years, from date of sale. The Trustees reserve the right to reject any or all bids and to decline to dispose of any or all of the property at the prices offered as well as to adjourn the sale from time to time or discontinue same at their discretion.

H. B. POWELL,
F. CORTEZ BELL,
Trustees

Clearfield, Pa., July 27th A. D. 1922.
7|28 8|4-11-18-25 9-2t ch

NOTICE
Of Application For Charter

Notice is hereby given that an application will be made to the Governor of Pennsylvania on the 4th day of September, next, by JAMES KERR, HARRY HALDEN and EDWARD T. KELLY under the Act of Assembly entitled "An Act to provide for the incorporation and regulation of certain corporations," approved April 29, 1874 and the supplements thereto, for the charter of an intended corporation to be called OVERIVER COAL MINING COMPANY, the character and object of which is mining, quarrying, producing, transporting, buying and selling of coal, fire clay and other minerals and substances incidentally developed; and manufacturing the same into marketable products; selling the same and buying, selling and leasing land, minerals and mineral rights necessary in the conducting of the said business; and for these purposes to have, posses and enjoy all the rights, benefits and privileges of said Act of Assembly and supplements thereto.

EDWARD T. KELLY
LOUIS R. J. FENERTY
JAMES P. O'LAUGHLIN
8 11-18-25 ch Solicitors.

By virtue of a writ of Fieri Facias issued out of the Court of Common Pleas of Clearfield County, Pa., and to me directed there will be exposed to public sale in the Arbitration Room in the Court House, Clearfield Borough on Friday September 1, 1922. at 10:30 o'clock A. M. the following described property, to wit:

To be sold on aWrit of Fieri Facias on Friday September 1st, 1922 at 10:30 o'clock A. M.

All the defendants interest, being an undivided one third interest in and to all that certain tract or piece of land situate in Graham township, Clearfield county, Pa., bounded and described as follows: Beginning at a white oak corner, being also the corner of James Flanagan tract, thence south 100 perches to a post; thence East 169.6 perches to a post; thence Nort'h 100 perches to a white oak corner; thence West 169.6 perches to place of beginning. Containing 100 hundred acres and allowances more or less. Being the same premises which Alfred Graham et al by deed dated 24th March 1917 recorded in Deed Book 220, page 485, granted and conveyed to George W. Smeal and Clara Smeal his wife, Wm. J. Smeal and Harry S. Smeal.

Reserving and excepting therefrom all the coal, fire-clay, oil and gas and other minerals, whether solid liquid or gaseous, with the mining rights and privileges as fully set forth in deed recorded in Deed Book No. 220, page 485.

Seized, taken into execution and to be sold as the property of William J. Smeal.

TERMS OF SALE

The price or sum at which the property shall be struck off must be paid at the time of the sale, or such other arrangements made as will be approved, otherwise the property will be immediately put up and resold again at the expense and risk of the person to whom it was struck off, and who, in case of deficiency at such resale, shall make good the same and in no instance will the deed be presented for confirmation unless it is actually paid to the Sheriff.

THOS. J. LOWELL,
Sheriff.

Sheriff's Office. 8|4-11-18-25 ch

Tom Sims SAYS--

Like cures like. Yes, but dislike doesn't cure dislike.

* * *

Nebraska man is in jail. He had two more wives than divorces.

* * *

Bumper crops are predicted so maybe they will bump prices.

* * *

It doesn't matter, but the sands of time are quicksands.

* * *

New Yellowstone geyser spouted mud 300 feet. This will make some politicians jealous.

* * *

All women may be the same, but don't get the wrong one.

* * *

Every time they arrest a drunk in Reading, Pa., we think "Reading maketh a full man."

* * *

Big floppy hats and ears are among the fall styles.

* * *

In several southern States fish are being turned loose to eat mosquitoes. Poor fish.

* * *

Hunt the bright side. Suppose cantaloupes had seeds in the meat like watermelons?

* * *

Average life of a $5 bill is ten months. Then they must all be made in October.

* * *

Telephone girls object to being called hello girls. We might call them good-bye girls.

* * *

Here is a fortune. Get up something to take rouge off coats.

* * *

If winter comes, we shall put our vest back on and then we will be in our winter suit.

* * *

Illinois hermit who killed four men and then himself got the right man at last.

EXECUTOR'S NOTICE

In the Estate of Mary E. Flegal, late of Goshen Township, Clearfield County, Penna., deceased.

Letters testamentary having been granted to the undersigned, all persons having claims against said estate are requested to present same, duly authenticated, without delay and all persons owing said estate should make prompt settlement.

CLARK FLEGAL
A. H Woodward, Atty. Executor
8'3 10 17 24 31 9|7 ch Clearfield, Pa

EXECUTOR'S NOTICE

Estate of J. A. Dugan, late of Coalport borough, Clearfield County, Pennsylvania.

Notice is hereby given that letters testamentary upon the estate of said decedent have been granted to the undersigned. All persons indebted to said estate are requested to make payment, to, and those having claims or demands against the same will make them known without delay to said executor.

EMMA STRATIFF,
1035 Niagara Ave
Niagara Falls, N. Y.

CHASE & CHASE,
Attorneys,
8 2-9-16-23-30 9|5 ch

DIVORCE NOTICE

In the Court of Common Pleas of Clearfield County, Pa.

Mae Robison : No.221 Feb'y. Term
vs.
Wm. Robison : 1922. In Divorce

To Wm. Robison:

You are hereby notified that the undersigned Commissioner, appointed by the Court to take the testimony in the above case and report the same to the Court with form of decree, will sit for the purpose of his appointment at his office in Clearfield Borough, Clearfield County, Pa., on Saturday, September 2nd, 1922, at 10 o'clock A. M., when and where you may attend and be heard if you desire.

W. A. HAGERTY
Commissioner.

8|9-16-23 ch

WIDOW'S EXEMPTION

In the Orphan's Court of Clearfield County, Pennsylvania.

In the Estate of John Smith, late of Penn Township, deceased.

Notice is hereby given that Agnes Smith, widow of said decedent, has filed in the said Court her petition with an Appraisement of the real estate of the said decedent out of which she claims to retain the sum of three hundred and seventy-five ($375.00) Dollars under the provisions of the Act of Assembly on the 7th of June 1917 and that the same will be approved by the Court on the 4th day of September A. D., 1922, at 9 o'clock A. M., unless exceptions be filed there to before that time.

CHASE & CHASE
Attorneys for Petitioner

8,9-16-23 ch

Cultivate Cheerfulness.

Cheerfulness is almost as necessary as air, food, and water. It stirs hearts as a pebble thrown into a lake sends ripples to every shore, returning again to you—making the heavy load lighter and the dark road brighter for all.

REGISTER'S NOTICE

Notice is hereby given that the following accounts have been examined by me and remain filed in this office for the inspection of the heirs, legatees, creditors and all others interested and will be presented to the next Orphan's Court of Clearfield County to be held in the Court House in the Borough of Clearfield, commencing on the First Monday of September, 1922.

The accounts will be presented on Monday, September 4, at 1:30 o'clock for confirmation ni si.

First and Final Account of T. D. Forsyth, Administrator of the estate of Elizabeth Forsyth, late of Cooper Township, deceased.

First and Final Account of T. D. Forsyth, Administrator of the estate of David Forsyth, late of Houtzdale Borough, deceased.

First and Partial Account of the Union Banking and Trust Company, Guardian of Alta Marie Liddle and Muriel Liddle.

First and final account of Joseph G. Bogden, Administrator of the Estate of Charles Lucas, alias Casimir Lukaszewicz, late of Sandy Township, Clearfield County, Pennsylvania, deceased.

First and Partial Account of James W. Raffner, Administrator of the Estate of Dominick Paleggi, late of Bigler Township, Clearfield County, Pennsylvania, deceased.

First and Final Account of Roy Emigh and Alfred Emigh, Administrators of the Estate of David Smeal, late of Graham Township, Clearfield County, Pa., deceased.

First and Final Account of Bertha Turnquist, Administratrix who was Administrator of August Anderson of the Borough of Clearfield, Pa., deceased.

Final Account of P. T. Davis and A. J. Hagerty, Guardians of Leo Roessner, minor child of Theresia Roessner, late of the Borough of Clearfield, Penna., deceased.

First and Final Account of Jacob H. Smith, Administrator of the Estate of Mary Elsener, late of Bigler Township, deceased.

First and Final Account of Charles Diviney, Guardian of Inez Records, minor child of Helen Records, who was a daughter of John B. Gill, late of Cooper Township, deceased.

First and Final Account of A. D. Barger, Administrator of the Estate of Ellen E. Barger, late of Graham Township, deceased.

First and Final Account of A. G Kramer, Executor of the Last Will and Testament of John R. Carr, late of Graham Township, Clearfield County, Penna., deceased.

First and Final Account of Daniel Nolan, Guardian of James F. Rich, minor child of Joseph K. Rich, late of Greenwood Township, Clearfield County, Penna., deceased.

First and Final Account of Savilla J. Rohm, Administratrix of the Estate of James T. Johnson, late of Karthaus Township, Clearfield County, Penna., deceased.

First and Final Account of Mary Decker, Administratrix of the Estate of Martha E. Shirk, late of Pike Township, Clearfield County, Penna. deceased.

Third and Final Account of W. C. Miller, Executor of the Estate of John A. Murray, late of the Township of Goshen, said County, deceased.

Second and Partial Account of F. L. McCoy and J. C. McCoy, Executors of the Estate of John McCoy, late of Beccarria Township, deceased.

First and Final Account of W. E. Conoway, Administrator of the Estate of Albert Boyd Conoway, late of Covington Township, deceased.

First and Final Account of W. E. Conoway, Administrator of the Estate of Catharine Conoway, late of Covington Township, Clearfield County, Penna., deceased.

First and Final Account of William T. Thorp and Harry Mitchell, Executors of the Last Will and Testament of Charles A. Thorp, late of Greenwood Township, deceased.

First and Final Account of Clearfield Trust Company, Guardian of Samuel Barto, minor child of Ida Barto, late of Chest Township, Clearfield County, Pennsylvania, deceased.

First and Final Account of Nellie Askew, Administratrix of the Estate of J. L. Reeve, late of Osceola Borough, deceased.

Frst and Final Account of Geo. C. Kirker, Executor of the Estate of John W. Cowan, late of Sandy Township, deceased.

First and Final Account of Mildred Lyons, Executrix of the Estate of William Lyons, Late of the Borough of Clearfield, Penna., deceased.

First and Final Account of Amy E. Reno, Administratrix of Fannie M. Murray, Estate, who died intestate at Clearfield, Penna.

First and Final Account of George Bright, Administrator of the Estate of David Bright, late of Jordan Township, Clearfield County, Pennsylvania, deceased.

Second and Final Account of John E. Fryberger, Guardian of Mary K. Thompson Hewitt, minor child of Dr. H. H. Thompson, of Philipsburg, Pennsylvania.

First and Final Account of Emmett Leas, Administrator of Mertie A. Leas, late of Clearfield Borough, Clearfield County, Pennsylvania, deceased.

First and Final Account of Clearfield Trust Company, Guardian of John S. Gould, a minor child of George Could, late of the Borough of Brisbin, Clearfield County, Penna., deceased.

First and Final Account of Alex Waroquier, Administrator of the Estate of Lucy Waroquier, late of Jordan Township, deceased.

First and Final Account of Joseph G. Bogden, Administrator of the Estate of Andro Bienkocski, alias Andrew Bienkowski, late of Huston Township, Clearfield County, Pennsylvania, deceased.

First and Partial Account of the Union Banking and Trust Company, Guardian of Mary Cousins and Frederick Cousins.

First and Final Account of Joseph Hartzfeld, Administrator o fthe Estate of George F. Hartzfeld, late of Brady Township, deceased.

First and Final Account of the County National Bank of Clearfield, Pa., Administrator c t a of the Estate of Hugh Brawley, late of the Township of Lawrence, County of Clearfield and State of Penna. deceased.

First and Final Account of the County National Bank of Clearfield, Pa., Administrator of the Estate of Michael J. Brawley, late of the Township of Lawrence, County of Clearfield and State of Penna. deceased.

First and Final Account of D. W. Hile and John N. Hile, Trustees of Eli Hile under the Will of Anthony Hile, deceased.

First and Final Account of D. W. Hile and John N. Hile, Trustees of Adeline Hipps under the Will of Anthony Hile, deceased.

First and Final Account of James Leigey, Executor of the Estate of Mitchell Newcomb, late of the Township of Girard, County of Clearfield, and State of Penna. deceased.

First and Final Account of Jacob Brinn and Albert Miller, Executors of the Last Will and Testament of Samuel Shapiro, late of the City of DuBois, County of Clearfield, and State of Pennsylvania, deceased.

First and Final Account of F. M. Shaffer and J. C. Weaver, Executors of the Estate of I. L. Shaffer, late of Sandy Township, Clearfield County, Penna., deceased.

First Account of Mary Dimeling and Catherine Dimeling Stewart, Executrices of the Estate of George M. Dimeling, late of Clearfield Borough, deceased.

First and Final Account of Winifred Johnston, Administratrix of the Estat e of Andrew D. Johnston, late of Huston Township, Clearfield County, Pennsylvania, deceased.

First and Final Account of Clark Goss, Administrator and Trustee of the Estate of W. L. Goss, late of the Township of Boggs, in said county, deceased.

ED. B. CHASE
Register of Wills & Clerk O. C.
8|11-18-25 9|1 ch

SHERIFF'S SALE OF VALUABLE REAL ESTATE

By virtue of a writ of Fieri Facias issued out of the Court of Common Pleas of Clearfield County, Pa., and to me directed, there will be exposed to public sale in the Arbitration Room in the Court House in the borough of Clearfield, on Friday, Sept. 1st, 1922, at 10:30 o'clock, A. M., the following described property, to wit:

To be sold on a writ of Fieri Facias on the 1st day of Sept. at 10:30 o'clock, A. M.

All those certain messuages or pieces of land situate in the Borough (now City) of DuBois, Clearfield Countyan d State of Pennsylvania. bounded and described as follows:

The first thereof; being known as lots numbers seventy, seventy-one and seventy-two of McClelland & Barlow's Addition to the Borough (now city) of DuBois; beginning at a post at Spring Avenue and Water Alley; thence in a Southwesterly direction by Water Alley one hundred and fifty feet to a post at corner of lot No. 69; thence in a Northwesterly direction along line of lot No. 69, one hundred and forty-six feet to a post at Locust Street; thence in a Northeasterly direction along line of Locust street one hundred and thirteen feet to a post at Spring Ave. thence in a Southeasterly direction along line of Spring Avenue one hundred and fifty feet to a post at Water Alley and place of beginning, and having there on erected a one story brick building.

The second thereof: Beginning at a post at Locust street, thence on line of Locust Street in a Southeasterly direction one hundred feet to a post; ;thence in an Easterly direction along line of Ford street one hendred and fifty feet to a post; thence in a Northerly direction along line of Water Alley one hundred feet to a post; thence in a Westerly dirction along line of lot No. 70, one hundred and forty-six feet to a post at Locust Street and place of beginning; being known as Lots numbers sixty eight and sixty nine, in McClelland & Barlow's Addition to the Borough (now City) of DuBois, and having thereon erected a one story building.

The third thereof; known in Rumharger's Addition to said Borough (now city) of DuBois as lot number thirty-eight and bounded and described as follows, to wit: Beginning at a post at Main Street (now known as South Main Street;) thence by Spring Street (now known as Spring aven.) one hundred and forty feet more or less (said line being North 62 1-2 degrees West) to a post; thence by Alley south 27½ degrees west seventy nine feet to a post; thence by land of Moore South 62 1-2 degrees East one hundred and thirty-four feet to a post; thence by line of Main Street ninety-one feet to a post at Spring street and place of beginning and having thereon erected three frame residences and other buildings.

Seized, taken in execution and to be sold as the property of A. Leroy Orner, Joanna Orner, Amos D. Orner, Defts and Joanna Orner & Stewart Auto Trailer Co., Real Owners.

TERMS OF SALE

The price or sum at which the property shall be struck off must be paid at the time of the sale, or such other arrangement made as will be approved, otherwise the property will be put up and sold again at the risk and expense of the person to whom it was struck off, and who, in case of deficiency at such re-sale, shall make good the same and no instance will the deed be presented for confirmation unless the money is actually paid to the Sheriff

THOS. J. LOWELL
Sheriff, Clearfield, Pa.

Sheriff's Office, 8 4-11-18-25 ch

First Tithe on Record.

Payment of the tithe was first recorded in the offering of Abraham Melchisedec.

SHERIFF'S SALE
Of Valuable Real Estate

By virtue of a writ of Levari Facias issued out of the Court of Common Pleas of Clearfield County, Pa., and to me directed, there will be exposed to public sale in the Arbitration Room in the Court House, in the Borough of Clearfield, on

FRIDAY, SEPTEMBER 1, 1922 at 10:30 A. M. the following described property, to wit:

To be sold on a writ of Levari Facias on Friday, the first day of September, at 10:30 A. M.

All that certain messuage or parcel of land, situate, lying, and being in the Township of Sandy, County of Clearfield, and State of Pennsylvania, known on the plan of Loeb Brother's Addition No. 3 to DuBois, Pa., as Lot No. forty-one (41) as per plan of said Addition recorded at Clearfield, Pa., in Miscellaneous Book No. 6, Page 411 and being bounded and described as follows, to wit:

Beginning at a post at the corner formed by the intersection of the northerly side of Simpson Avenue with the westerly side of Wolf Alley; thence north 3° 36' East by line of said Wolf Alley, 100 feet to a post at Badger Alley; thence north 86° 54' west by line of said Badger Alley, 27 feet, more or less, to post at corner of Lot No. forty (40); thence south 3° 6' west by line of said Lot No. 40, one hundred feet, to a post at Simpson Avenue; thence couth 86° 54' east by line of said Simpson Avenue 26 feet, more or less to post at Wolf Alley, the place of beginning.

Subject, however, to any and all reservations as contained in deed dated, December 12, 1908, from the Jefferson & Clearfield Coal & Iron Co., to J. A. Marshall and recorded in the office for recording of Deeds in Deed Book No. 171, page 556.

Being the same premises which Norman Loeb et al by their deed of even date and not yet recorded but intended to be recorded, granted and conveyed to Mary Shaw one of the mortgagors herein named.

This mortgage is second to a mortgage dated November 7, 1919 and given by Mary Shaw and William Shaw to Esther M. Martin in the sum of Twelve Hundred Dollars, covering above described premises, and the Mortgagors herein covenant and agree that if they default in their payments in the said Esther M. Martin mortgage for a period of thirty days the Mortgagees herein shall have the right to immediately foreclose the Mortgage the same as if default had been made herein, or Mortgagees may proceed upon the Bond accompanying this mortgage as if payments were due and payable in advance.

Together with all and singular the buildings ways, waters, water courses, rights, liberties, privileges, improvements, hereditaments and appurtenances whatsoever thereunto belonging or in anywise appertaining; the revisions and remainders, rents, issues and profits thereof.

To have and to hold the said described hereditaments and premises, hereby granted or mentioned and intended to do so, with the appurtenances, unto the said Mortgagees, their heirs and assigns, to and for the only proper use and behoof of the said Mortgagees, their heirs and assigns forever.

Having thereon erected a two story frame building, and other out buildings.

ings, seized, taken in execution and to be sold as the property of Mary Shaw and William Shaw, Frank Hutton, Guardian ad litem of John Shaw, James Shaw, William Shaw, Jr., Christina Shaw and Donald Lee Shaw and John Huffman, Catherine Huffman.

TERMS OF SALE

The price or sum at which the property shall be struck off must be paid at the time of the sale, or such other arrangements made as will be approved, otherwise the property will be immediately put up and sold again at the risk and expense of the person to whom it was struck off, and who, in case of deficiency at such resale, shall make good the same and in no instance will the deed be presented for confirmation unless the money is actually paid to the Sheriff.

THOS. J. LOWELL
Sheriff, Clearfield, Pa.

Sheriff's Office. August 4, 1922

SHERIFF'S SALE OF VALUABLE REAL ESTATE

By virtue of a writ of Fieri Facias issued out of the Court of Common Pleas of Clearfield County, Pa., and to me directed, there will be exposed for public sale in the Court House, in the Arbitration Room, Cearfied Borough, on Thursday, September 7, 1922 at 10:30 a. m., the following described property, to wit:

To be sold on a writ of Fieri Facias on Thursday, September 7, 1922 at 10:30 a. m.

All the right, title and interest of the United Gas Stations Company in and to a certain lot in he City of DuBois, located at the corner of Park Avenue and Rose Alley in the said City of DuBois, Clearfield County, Pennsylvaia, on which lot is erected a Gasoline Service Station known as the United Gas Stations Company Service Station; being the premises of which the United Gas Stations Company is now Leasee.

Seized, taken into execution and to be sold as the property of the United Gas Stations Co., a Corporation.

TERMS OF SALE.

The price or sum at which the property shall be struck off shall be paid at the time of the sale, or such other arrangements as will be approved, otherwise the property shall be immediately put up and sold again at the risk and expense of the person to whom it was struck off, and who, in case of deficiency at such re-sale, shal, make good the same, and in no instance will the deed be presented for confirmation unless the money is actually paid to the Sheriff.

THOS. J. LOWELL,
Sheriff.

Sheric's Office. August 15, 1922.
6 17-24-31-ch

Continued on Page Seven

NewspaperARCHIVE® NewspaperARCHIVE®

ADDITIONAL LEGAL

(Continued From Page Six.)

By virtue of a writ of Fieri Facias issued out of the Court of Common Pleas of Clearfield County, Pa., and to me directed, there will be exposed to public sale in the Arbitration Borough of Clearfield, on Friday, September 1st, 1922 at 10:30 a. m. the following described property, to wit:

Room, in the Court House, in the on Friday, the first day of September, at 10:30 a. m.

All those three certain lots or pieces of ground situate in the Township of Goshen, County of Clearfield and State of Penna. The same being bounded and described as follows:

The first thereof beginning at a post on the north side of Susquehanna River; thence north 5 degrees east 51.1 rods along land of H. H. Morrow estate to post corner; thence along same south 84 degrees 20 minutes east 14 rods to a post corner; thence along land of A. B. Shaw south 5 degrees west 41.2 rods to a post; thence north 85 degrees east 4 rods to post; thence south 5 degrees west 6 rods to corner on the bank of Susquehanna River; thence north 79 1-2 degrees, west 14 rods along Susquehanna River to post corner and place of beginning. Containing 4 acres 57 perches net and having thereon erected a two story frame dwelling house, story and half store and blacksmith shop combined and other out buildings, being the same premises which H. H. Morrow heirs by deed date the 28th day of October 1895 recorded at Clearfield in Deed Book No. 92 page 396 sold and conveyed to said E. E. Murray.

The second thereof, all that certain lot or piece of ground known as Shaw

To be sold on a writ of Fieri Facias Grist Mill property in the village of Shawville, Goshen Township. Bounded and described as follows: Beginning at a point on the public road leading from Clearfield to Karthaus thence southeast by line parallel with northeastern wall of the grist mill and ten feet north east there from to the West Branch of the Susquehanna its several courses and distances to a post on the bank of said river; River; thence up the said River; thence by line parallel with and distant forty feet southwest from the southwestern wall of the Grist Mill in a northerly direction to tht aforesaid public road thence along the same in a northeasterly direction to the place of beginning. Being part of warrant No. 1885. Having thereon erected a two story frame grist mill building together with all the mill equipment and machinery located in said grist mill at time of making levy and also the interest of said defendant in a ciertain lease made with th executors A. B. Shaw estate for the use of the mill race and dam in connection with said mill.

The third thereof, all that certain lot or parcel of ground known as the Edgar Shaw store and dwelling house property situate in the said village of Shawville in said Township of Goshen bounded and described as follows: Beginning at the intersection of the public road, leading from Clearfield to Karthaus with the public road up Trout Run; thence up said latter road in a northwesterly direction to a point on the northwestern side of the present mill race so as to include in the description the ground occupied by said mill race to the road from Clearfield to Karthaus; and thence along said road in a northeasterly direction to place of beginning. Being part of warrant No. 1885 and having thereon erected a two story frame dwelling and store house combined and other outbuildings, and being the same premises which Edgar Shaw, J. B. Nevling and Clara Shaw executors of A. B. Shaw deceased, by deed date the 22 day of April 1920, recorded at Clearfield in Deed Book No. 241 page 281 sold and conveyed to said E. E. Murray.

Seized, taken in execution and to be sold as the property of E .E. Murray.

TERMS OF SALE

The price or sum at which the property shall be struck off must be paid at the time of the sale, or such other arrangements made as will be approved, otherwise the property will be immediately put up and sold again at the expense and risk of the person to whom it was struck off, and who, in case of deficiency at such re-sale, shall make good the same and in no instance will the deed be presented for confirmation unless the money is actually paid to the Sheriff.

THOS. J. LOWELL,
Sheriff

Sheriff's Office, July 31, 1922
8|4-11-18-25 ch

In re estate of John Benson, deceased, late of the Borough of Houtzdale, County of Clearfield and State of Pennsylvania.

The undersigned having been appointed auditor, by the Court, in the above named Estate, to make distribution of the balance of property in the hands of the Executrix, as per her account filed and approved.

Notice is hereby given that the Auditor will sit for the purposes of his appointment in his office 105 E. Market Street in the Borough of Clearfield on Thursday the 14th day of September A. D. 1922 at 11.00 o'clock a. m., when and where all persons having claims against this Estate may present the same or be forever barred from participation in the funds.

W. ELBRIDGE BROWN,
8|17-24-31-ch Auditor.

ADMINISTRATOR'S NOTICE

Estate of Hubert Leigey, late of Girard Township, Clearfield County, Penna.

Notice is hereby given that letters of Administration upon estate of said decedent have been granted to the undersigned. All persons indebted to said estate are requested to make payment, to, and those having claims or demands against the same will make them known without delay to said Administrator Moses Leigey.

MOSES LEIGEY,
Lecontes Mills, Pa.

CHASE & CHASE,
Attorneys,
8|2-9-16-23-30 9|5 ch

NOTICE TO BIDDERS

The Board of Directors of the School District of Clearfield Borough hereby gives notice that it will receive sealed bids up to seven o'clock p. m. of the 9th day of September, 1922, for furnishing coal for the school year 1922-1923 at the following school houses in the Borough of Clearfield, for the approximate tonnage stated, delivery as directed by the School Board.

School	Tons
High School	300
Junior High School	150
Third Ward	100
Fourth Ward	75
Market Street	60
Reedsville	40

Bids will be received for the supply of any one or more buildings, or for the supply of all the buildings.

The successful bidder or bidders will be required to give bond satisfactory to the Board, in the amount of the contract awarded, conditioned for faithful performance of the contract.

The right is reserved to reject any or all bids, or parts of bids.

SCHOOL DISTRICT OF
CLEARFIELD BORO,
By A. D. Bigler, President.

ATTEST:
W. E. Gilliland, Secretary.
8|19-21-24-28-31 9|4-7-ch

DISSOLUTION NOTICE

Notice is hereby given that the partnership lately subsisting between us, the undersigned, carrying on business as COYLE-RAPSEY MOTOR COMPANY at Philipsburg, Pa. and Clearfield, Pa., was dissolved by mutual consent on August 1st, 1922, and that the business in the future will be carried on by COYLE-RAPSEY INCORPORATED, a corporation created and existing under the laws of the Commonwealth of Pennsylvania who will pay and discharge all debts and liabilities and receive all moneys to the late firm.

JOHN S. COYLE
W. B. RAPSEY
L. H. RAPSEY
8|15-22-29 9|5-12-19 ch

Two Are Killed In Fast Train Wreck Caused By Pulling Of Rail Spikes

Chicago, Aug. 20.—The wrecking of express train No. 39, enroute from New York to Chicago with the loss of two lives near Gary, Ind., early this morning, resulted from the removal of 27 spikes from one of the rails Michigan Central Railroad officials announced today. A reward of $1,000 was offered for the arrest of those responsible. The dead are: Edward Coy, Engineer, Kalamazoo; Frank Lubb, fireman, Niles, Mich. The wreck took place about a mile from Gary about 2:10 a. m. while the train which carried no passengers, was traveling at a speed of about 50 miles per hour. When the heavy engine struck the rail it plunged along on the ties for some distance and then turned completely over. The two enginemen were dead when removed from the wreckage.

The cause of the wreck remained a mystery for some hours because of the congestion and confusion at the scene, and because of the fact that the rails and ties had been ploughed up and tossed about.

Chicago, Ill., Aug. 21.—A round-up of radical agitators in connection with the wreck of the Michigan Central's million dollar express at Gary, Ill., was imminent today. Authorities raided the office of William Foster, labor editor, who was recently denied the right to speak in Colorado and seized hundreds of papers. Detectives learned that spikes pulled from the rails had caused the Michigan Central wreck and an extra examination of propaganda lists found in Foster's office was made in an effort to locate the names of parties who might have been implicated in the outrage.

LEGION MEMBERS

Continued From Page One

House. The railroads have granted fare and half fare rates, making $5.42 on the N. Y. C. and $6.48 P. R. R. the round trip fare. The train will not make any stops between Clearfield and Williamsport. The expense of attending the convention will be comparatively small because all entertainment is free.

A member of the Committee on Arrangements will get in touch with each member of the legion within the next four days and a special meeting of the Post will be held at 8 p m. Aug 28, 1922, where arrangements for special train, etc., will be completed.

Will you make a special effort to go with the fellows on September 8, 1922? Make it a two days vacation and have the time of your life, besides doing a service to your Post, Band and Community. Get your uniform in shape as we expect to be in the big Parade Saturday afteroon.

The Williamsport Convention Committee will have a special meeting tonight at 8 o'clock in the Legion rooms If you are a member of the committee be there.

TODAY'S STOCKS

American Locomotive, 121 3-4. American Sumatra Tobacco, 37 3-8. Baldwin Loco, 127 1-4. Bethlehem B, 114 1-4. Central Leather, 42 1-2. Crucible Steel, 93 1-2. General Motors 19 1-2; Lackawanna, 80 1-8; Lehigh Valley, 69 1-2. Middle States Oil, 13 3-8. Midvale Steel, 35 3-4. N. Y. C., 99 1-2. Oklahoma Producers, 2 7-8. Pennsylvania, 47 1-8. Sinclair Oil, 33 1-8. Studebaker, 128. U. S. Steel, 104 5-8. Call money, 3.5.

Liberty Bonds Closing.

Liberty 3 1-2's, 100.96. Liberty 1st 4 1-4's, 100.94. Liberty 2nd 4 1-4's, 100.34. Liberty 3rd 4 1-4's, 100.40. Liberty 4th 4 1-4's 101.02. Victory 4 3-4's, 100.32.

Keeping Fountain Pens Fit.

If your fountain pen does not work well, it is probably clogged with old ink. Pens should be washed out in warm water every now and then to remove the little bits of solid matter that are apt to settle on the nib and in the feed tubes. Never use ordinary writing ink in a fountain pen. Use an ink made specially for the purpose.

"DAREDEVIL DUKE" KEEPS WIFE WORRIED

By MILTON BRONNER

London, Aug. 19.—The most worried duchess in Great Britain is the Duchess of Leinster.

All because the Duke of Leinster, her husband, is the most adventurous duke in Great Britain, widely known as the "daredevil duke."

LEINSTER

Somewhere in Ireland, in the forces of the Irish Free State, there may be serving this tall, good-looking man of 30, who, if given half a chance, will be sure to do something that is brave to the point of being reckless. For the duke is a new recruit to the armed forces of Michael Collins.

One Among 28.

Outside of the royal dukes, there are only 28 dukes in the United Kingdom and Leinster is the only present holder of a coronet who adds any spice of romance to the title.

Here is his record:

Money.—He cared so little for it that in his younger years he was often in the bankruptcy courts.

Love and beauty.—He cared so much for it he stormed the heart of the beautiful May Etheridge, London's favorite Gaiety girl, and married her when he was but 21.

Adventure.—He liked it so well he bought an estate in Canada and roughed it.

Sports.—Holding an auto driver's license since he was 15, he has been such a speed merchant that he has often been fined by grave magistrates, although in his whole 15 years of driving he has never had an accident, not even on his recent record-breaking 15-hour drive of 610 miles from London to Abereen. d

War.—An officer in a West Riding regiment, he served throughout the great 1914-18 conflict, being badly wounded a number of times and always returning to duty just as soon as he was patched up.

Where Is He?

Just where the duke is now is a puzzle none in London can solve. There were just three pieces of news in connection with him before he disappeared from his usual metropolitan haunts.

He was fined $25 for fast driving.

He announced he was going to cross the Atlantic Ocean single-handed in a 12-ton ketch.

And it was stated he had offered his services to the Irish Free State in any capacity in which he could be useful.

Knowing his impetuous character and his bravery and love of excitement and adventure, his London pals are betting a pound sterling to a plugged penny piece that he will "bust" right into first page news almost any day soon.

DUCHESS OF LEINSTER

THE OLD HOME TOWN —:— By Stanley

Lewis J. Selznick Presents
Conway Tearle
—in—
"After Midnight"
By JOHN LYNCH
Scenario by Edward J. Montagne
AN EXCITING ADVENTURE STORY OF LIFE IN THE UPPER AND LOWER WORLD
A RALPH INCE PRODUCTION
With ZENA KEEFE
Liberty Theatre Tonight

TRINITY METHODIST CHURCH

Yesterday's congregation was greatly increased by many visitors and friends of members. The School had a good record of attendance and offering. Strangers were in every department. Most of them were heard with their greetings in the Adult Bible Classes. The sermon, based on Psalms 16:7-9; John 3:14; 2 Timothy 1:12; and other connate texts, dealt with Religious Consciousness. It discussed several of the implications that this experience carries in individual relation to God; also, it presenting the content of such consciousness, which was an assurance. It traced its congruity with the achievements of science and the structure of the mind. It reviewed the labratory process in getting reality. It shows how it drives out of court both agnosticism and is the antagonist of materialism.

Flowers, very beautiful, placed by the Sunday School class of which she was a member, were in memory of Miss Martha Iiames, the anniversary of whose birthday falls on August 24. The anthem, "O Come Let Us Sing", was written by her; also, the offertory "Melodie." Other musical selections by the Choir and quartette were sung because they were favorites of here.

This week's events: Monday, parsonage, college young people in conference. Wednesday, mid-week congregational meeting.

Mr. and Mrs. Robert B. Reed, of Baltimore, Md., spent Sunday at the home of Mr. and Mrs Frank B. Reed on Old Town Road.

High Grade Watch Repairing
YOU WILL GET finer workmanship and better service if you let us do your watch repairing. We repair those small Swiss Wrist Watches that others turn down on you. A trial will convince you.
J. T. MIGNOT
Overhead Brown's Boot Shop

Johnny Duffey's Life and Hopes Were Bound Up In Two—
THE PRIZE RING—his office.
24 feet square and simply furnished.
THE ENGAGEMENT RING—its diameter that of Constance Talbott's third finger.
Johnny's Story Is That Of
The Right That Failed
—Starring—
BERT LYTELL
AND IT'S A KNOCKOUT!
A BAYARD VEILLER PRODUCTION
Scenario by Lenore Coffee
Based on J. P. Marquand's Story in The Saturday Evening Post
Driggs Theatre Tonight

KEYSTONE ICE CREAM IS A BETTER ICE CREAM BECAUSE IT IS PUT THROUGH THE CARBONIZATION PROCESS. YOU'LL AGREE WITH US AFTER YOU'VE HAD A TASTE OR TWO.

DOINGS OF THE DUFFS —:— —:— —:— —:— By Allman

Danny Declares Himself.

NEWSPAPER ARCHIVE®

WEDNESDAY EVENING WILL BE FEATURE EVENING OF THE WEEK

A Chicken Dinner will be served from 5:40 to 7:40.

-:-MARTIN'S ORCHESTRA-:-

Dancing from 9:30 to 11:45.

JORDAN'S

P. S.—No Dance Saturday Evening.

MEAN THIEF STEALS HONEYMOONERS' CAR IN MASSACHUSETTS

Mr. and Mrs. Reginald Stevens, newlyweds, and Mr. and Mrs. Charles Palmer, of Woodland, motored out into Springfield, Mass., last week. They had purchased a new Baby Grand Chevrolet car and when the party stopped at Springfield, Mass., last Thursday at noon to dine, parking their car on the street, some fellow admired the car so much that he hopped in and drove it away.

When the honeymooners had finished their meal and went out to get their car and resume their journey, imagine, if you can, their consternation when they found no car in sight. The sad part of the story is that it yet remains out of sight, the party being compelled to purchase a new car to complete their journey.

Misses Pearl Merry, of Detroit, Mich., and Viola Merry, of Harrisburg, are spending their vacation at the home of their mother Mrs. Lola Merry on Weaver street.

CONGRESS BEGINS GIVING THOUGHT TO HARDING PROPOSALS

Washington, D. C., Aug. 21.—Steps were being taken in Congress today to put through two of the measures recommended by President Harding for meeting the strike situation. The House was prepared to pass this week a bill setting up the Federal Commission to investigate every phase of the coal mining industry in the hope that such an inquiry will lay the basis for a permanent peace in the conduct of this industry.

Much Time Lost Through Illness.

Some 42,000,000 men and women gainfully employed in this country lose on an average more than eight days each annually from illness disabilities.

His Dearest Wish.

The neighbor children were all invited to Roy's birthday party. As each child lit a candle on the cake he was to wish for something. Charley said: "I wish my mother would forget to tell me I dasn't have two pieces of cake when I come to your party again."

Dangerous Thinking.

A man who is sick and thinks himself well is in the greatest danger.—Atchison Globe.

All Remaining Summer Merchandise Now Marked At Final Clearance Prices

$5.95 to $7.95 Summer Wash Dresses now **$3.95**

$12.75 to $14.75 Summer Wash Dresses now **$5.95**

$19.75 to $25.00 Summer Wash Dresses, now **$9.75**

ALL SUMMER SWEATERS REDUCED ONE-FOURTH

All remaining Coats and Suits at greatly reduced prices.

A. W. LEONARDSON CO.

Gossip For Tonight's Tea Table

Daniel Weimer left yesterday for Mooseheart, Illinois, where he will represent Clearfield Lodge of Moose at the national convention to be held there this week.

Miss Mary Cochrane, of Philadelphia, Pa., is spending a few weeks with her mother on Turnpike ave.

Dr. Erich Burchurt is spending a few days at the home of Mrs. W. J. Cochrane.

Mrs. Jennie Owens and daughter Mrs. Carr and two children of New York, are visiting at the home of Miss Jean Soult at Woodland.

Mrs. William Arthurs and daughter Rebecca have returned from a ten day motor trip in Northern Penna. and parts of New York State.

Free Public Schools in Old Rome.

By the Fourth century in the Roman empire there was a system of free elementary schools for the children of all workers; a system of free secondary schools for the better pupils, and a number of special schools (like universities) which also could be reached without payment by the poor. The municipalities everywhere were compelled to maintain these.—J. McCabe in "The Evolution of Civilization."

Terrestrial Magnetism Blamed.

In the opinion of a French scientist, the swinging motion that often breaks electric transmission lines is due as much to terrestrial magnetism as it is to wind.

Magic of Trimming

Just one solitary bit of trimming is all that's needed to change a dress into a creation and here are some of the ornaments that turn the trick.

TRY THIS SIMPLE, SENSIBLE SAVING WAY OF HAVING YOUR WASHING DONE

Instead of a dozen things to do; a dozen things to worry about—and always the fear that at the last moment your laundress may disappoint you—have your washing done this modern way. There are just **two** things to do:

1.—Gather up everything that needs washing—waists, house dresses, tub frocks, blouses, middies, table and bed linen, men's shirts, children's things, underwear, stockings towels, washrugs—

2.—Stop to the phone and notify us to call for your bundle.

Then go ahead and plan your time as you please—the rest of washday (ironing day, too, if you wish) is yours.

Experienced men and women will wash for you—iron all or part of your bundle, as you prefer. And because they have such wonderful equipment to help them with everything, they really do it much more nicely than the average laundress can.

Your things will come home sweetly clean, soft and fresh, neatly folded, tidily wrapped to protect them from the least speck of dust. And without any of the old-time worry or bother you'll have a whole week's supply of crisp, clean clothes, ready to use or pack away.

Clearfield Laundry

Phone H. & C. 60

CHRONIC DIGESTIVE TROUBLES RELIEVED

William H. Griffin, traveling salesman, Oswego, N. Y., writes: "I am very happy to say that Jaques' Little Wonder Capsules do everything you claim they will do." Jaques' Little Wonder Capsules quickly help acute or chronic indigestion. They break up the dangerous, painful gas and will relieve you promptly and surely from distressing dizziness, heartburn, constipation, acid stomach and dyspepsia. Easy and pleasant to take. **On sale at Woodward & McPherson, Clearfield, Pa., or 60 cents by mail postpaid for large package from Jaques Capsule Co., Plattsburg, N. Y.**

—Try Our Business Printing Dep't.—

RAY-O-LITE FLASHLIGHTS

Here's a flashlight that says, "Here's what you're hunting," or on a dark night says, "watch out, don't trip."

They're strong little lights with lamps that throw beams of light much farther than you expect from the size of the light. We have them from the little vest pocket size to the big ones that throw a full beam over a hundred feet.

Aughinbaugh's

Ohio's Healthiest

Alice Miller, of Youngstown, has been selected by three doctors and two nurses from among 1100 babies as the healthiest in Ohio. She is 26 months old, weighs 27 pounds, is 33 1-2 inches tall and has 16 teeth.

TAKE BETTER CARE OF YOUR HAIR

If you'll take better care of your hair, you can have that luxurious, abundant growth that you've envied so long on the folks who have been using MULSIFIED OIL SHAMPOO.

This goes right in after the dandruff and brings out the gloss and lustre in your hair. It eliminates the dirt and grime.

Stewart's Drug Store

Sanitary Store

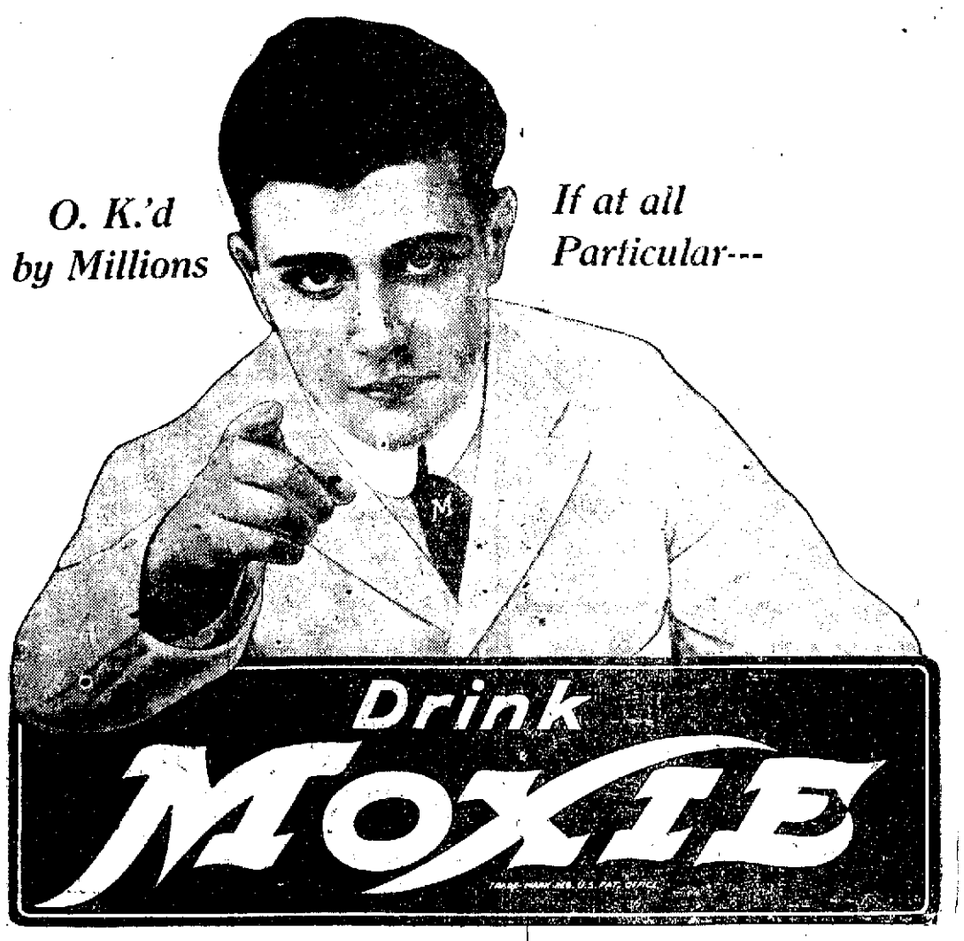

TO OUR ESTEEMED MOXIE DEALERS

Our distributors for your city, the Clearfield Candy Company and Lauderbach-Zerby Company, are anxious to co-operate with you in every manner possible. Like all Moxie distributors, they were selected because they give you one hundred per cent (100%) service.

Have you any Moxie "empties?" If so, will you call them to their attention? We need one thousand (1,000) carloads.

We would thank you to advise them promptly of your Moxie requirements.

Assuring you of the most painstaking co-operation, both on our part and their part, and thanking you for your generous patronage, believe us

Yours very truly,

THE MOXIE COMPANY

By F. M. Archer.

WORK SHOES

Ball Band Utility Shoe, canvas top, leather vamp and counter, rubber sole. A very popular shoe with farmers, building trade workers, deliverymen, etc. for it combines comfort and extra long wear.

Price, $3.50

A LARGE ASSORTMENT OF

Endicott-Johnson Corporation Shoes

IN STOCK

The E-Z line are good medium priced Shoes, having their own tanneries, factories and distribution advantage. "Better Shoes for less money" is their claim and we pass them on to you at a reasonable profit, making good values for the consumer. **Priced from $2.50 to $5.50**

Rice & Hutchin's

line of Shoes have sailed upon the high tide of popularity. Several of their Work Shoes carried in stock and priced right.

Watsontown Shoes

need no introduction. You know the high grade this factory produces, a little higher in price but worth all they cost.

Shoe Service betterment is our aim. Come to our store and let us prove to you that we have the Shoes at the right prices.

ROSS & WOODS

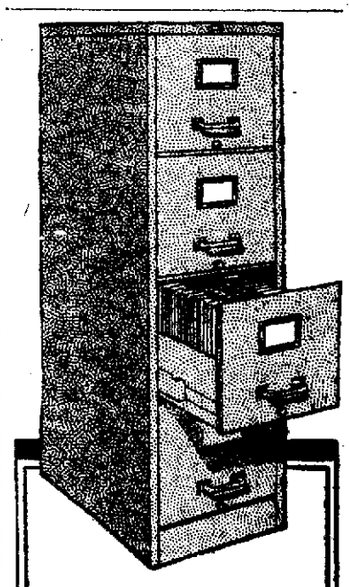

$32

THE price is not the biggest thing about this Art Metal four-drawer letter file. It's the unusual value—the quality far beyond that usually represented by the price.

Kurtz Stationery Store

Select Jewels With Care.

Theosophists who make a study of the occult never rush into a store and buy offhand a turquoise or sapphire or amethyst, but they select the stone that responds to them, because with them a jewel becomes part and parcel of their beings, to be loved and cherished for all time. They wear jewels that harmonize with their eyes, hair and skin, and they claim with all seriousness that certain stones bring them life and health.

Not Alone Famous as Poet.

Omar Khayyam, the Persian poet-philosopher, author of the Rubaiyat, who died in 1123, was known in his own day as a great mathematician and astronomer and was the author of a standard work on algebra

NewspaperARCHIVE®
NewspaperARCHIVE®

:-: :-: NO ONE EVER BECAME A STAR BY STAYING OUT AT NIGHT :-: :-:

IF YOU DON'T GET YOUR PROGRESS LET US KNOW

CLEARFIELD PROGRESS

THE WEATHER
Showers late tonight or Tuesday. Warmer.

VOLUME XVI — THE CLEARFIELD PROGRESS, CLEARFIELD, PA., MONDAY EVENING, AUGUST 21, 1922. — NUMBER 195

COAL RATIONING IS GETTING ATTENTION OF STATE OFFICERS

Harrisburg, Aug. 20.—Six regional committees for the Pennsylvania bituminous fields to aid in stimulating production and distribution were announced tonight by Public Service Commisisoner W. B. D. Ainey, chairman of the commission. Specific territories were designated for these committees. At the same time he issued a call for a comittee of the entire commission to meet here Tuesday Important coal operators are among the members named. With them will be representatives of the inter-state commerce commission together with representatievs of the railroad At the meeting Tuesday the commission is expected to name its representatives on the regional committee and put forth its distribution plans

Original plans for the apportionment provided for seven districts. but by including Clearfield county which has been proposed as a separate district, with the Central Pennsylvania district the number was reduced These committees are Charles O'Neil, Altoona; H. Mehan, Johnstown; G. Dawson Coleman, Philadelphia, Rembrandt Peale, Clearfield; William La Mont, Lamora; B. M. Clark, Indiana; Harry Boulton, Clearfield; J. R. Cassidy, DuBois; J. C Forsyth. Clearfield

The Central Pennsylvania district includes Cambria, Cameron, Center, Clearfield, Clinton. Elk, Huntingdon, Jefferson and McKean counties, Armstrong. Indiana, excepting the extreme southwestern border, and the northern edge of Westmoreland county.

Harrisburg, Pa., Aug. 21—The Pennsylvania Fuel Commission is making no attempt to disguise the seriousness of the fuel emergency threatened for the coming winter. When the full meeting of the Commission, summoned for tomorrow by Chairman W. D. B. Ainey, assembles it will take under consideration far reaching measures for the control of coal in the best interests of the public. according to a plan taking shape today in the Commission headquarters here. The outstanding development in the swiftly growing machinery of the organization by which it means to organize, expedite and regulate the production and distribution of coal to meet the emergency was the formation of a State-wide public utilities committee.

This commission will be made up of representatives of the street railways, electric light, gas and water companies It will be a kind of clearing house of public utility fuel needs. When a public service company needs fuel it will work through this committee and its allottment of fuel controlled through this committee.

Illustrating the seriousness of the fuel situation, most of the public utilities have very small coal reserves. Chairman Ainey said that information on his desk showed that the production of bituminous coal in the United States today was 35,000,000 tons less than at the same time last year. At this time last year the production had reached 57,600,000 tons, he said, while this year it mounted to only 22,850,000. It is the desire of the fuel commission, he said, to endeavor to keep this short-

(Continued on Page 5).

FEW DEVELOPMENTS IN THE RAIL STRIKE ARE NOTED TODAY

Several car loads of striked and guards were imported into the local New York Central yards Saturday and Sunday last and an effort will be made to operate the car shops here.

Cleveland, Aug, 20.—There is no danger of the "Big Four" railroad transportation Brotherhoods being drawn into a sympathetic strike, even though negotiations for a settlement had failed.

This was the declaration made by Warren S. Stone, president of the Brotherhood of Locomotive Engineers, and D. Robinson, president of the Locomotive Firemen and Enginemen, returning from New York to Washington, where for ten days they have attempted to mediate the controversy. Neither would comment on the progress of the negotiations. "I can't make any comment on the progress" Mr. Stone said "Too much has been said already."

Washington, D. C Aug. 21.—Rapidly growing deterioration in railroad equipment threatening paralyzation of transportation is causing leading rail executives who wanted a fight to the finish in the shopmen's strike to adopt a more conciliatory attitude, according to information to Government officials. This is one of the main facts underlying the hope in Administration circles that a settlement of the strike soon will be reached.

LEGION MEMBERS MAKING PLANS TO GO TO BILLTOWN

At the regular meeting of the Legion Post on August 14, 1922, at which 75 members were present, it was unanimously decided to attend the 4th Annual Convention of the State Department of the American Legion to be held at Williamsport September 7th, 8th and 9th, 1922, as a post, leaving Clearfield Friday September 8th and returning September 9th by special train both ways for use of Legion men and the Post band

It means considerable to the Post, Band and Town that our post is well represented at Williamsport and an effort is being made to have 300 members, in addition to band men, attend. Will you please arrange to attend and give the committee on arrangements your support"

You are probably aware that the committee in charge of the band contest at Williamsport, the winner of which represents the Department of Pennsylvania at New Orleans in October, has eliminated our band on a technicality. You must also realize what our band means to our post and town and what an opportunity for community service is afforded by an opportunity of putting our band in New Orleans at the head of the State Delegation and that the only possible way for us to get our band in the contest is by a large representation of the post membership at Williamsport You have also heard of the good times to be had at State Conventions and that Williamsport guarantees something unusual.

The City Authorities of Williamsport have turned over to us for Convention Quarters, the Community

(Continued on Page Seven)

FOURTEEN YEAR OLD BOY KILLED ON MOCK HILL YESTERDAY

Howard Daughenbaugh, aged 14 years, son of Mr and Mrs. William Daughenbaugh, is dead at his home near West Decatur, as the result of an accident which occurred Sunday afternoon at 3:45 o'clock on the Cearfield-Philipsburg road.

The happening which resulted in the death of young Daughenbaugh was purely and entirely accidental according to eye witnesses of the tragedy. The boy ran out on the State road on Mock's hill, beyond Bile Ball, in an attempt to board a truck. As he neared the truck he hoped to board, he was forced to step out of the way of another truck traveling in the opposite direction. In his effort to avoid the truck he stepped directly into the path of a Chevrolet car being driven by James Gulich, son of Harry Gulich, who resides on the Henry Gulich homestead just below Hyde City.

When the boy stepped in front of the car, he was so close that it was simply impossible for Mr. Gulich to avoid striking him. The boy was knocked down and two wheels of the car passed over him, crushing his chest and fracturing his skull.

The terribly injured lad was picked up and placed in the car and driven by Mr. Gulich to the Cottage State hospital at Philipsburg, where he was given medical treatment. It was unavailing, however, as he passed away within an hour after being injured.

County Coroner Dr. J. I. Pollum, of DuBois, was notified and after investigating the happening absolved Mr. Gulich of all blame for the sad affair

TRUST COMPANY IN NEW QUARTERS WHILE BUILDING

The work of remodeling the home of the Clearfield Trust Company building on Second street has been started by Hoggson Brothers, the contractors in charge of the work of remodeling and adding a 50 foot addition to the Trust Company's quarters.

The Trust Company has fitted up the store room in the Littman building formerly occupied by the Haney Electrical Company located across Second street from their own building and are doing business there as though nothing had happened.

The new room has been conveniently arranged and the patrons of the Trust Company are receiving the same prompt courteous treatment as marked the business at the old stand.

A record for moving was made as the firm finished business as usual at the old stand on Saturday and this morning had everything in place for business in the new room, including safe deposit boxes, a new concrete vault and everything. Not a thing was disarranged or mislaid except a powder puff belonging to one of the female clerks.

THE WEATHER THIS WEEK

Washington, D. C. August 21, 1922 --Weather outlook for Period Monday Aug. 21, to Saturday, Aug 26, 1922, inclusive: Generally fair, except local showers and thunderstorms by middle of week. Normal temperature.

Dr. and Mrs. S J Waterworth motored to Oil City Sunday to visit relatives.

You Never Saw This Before

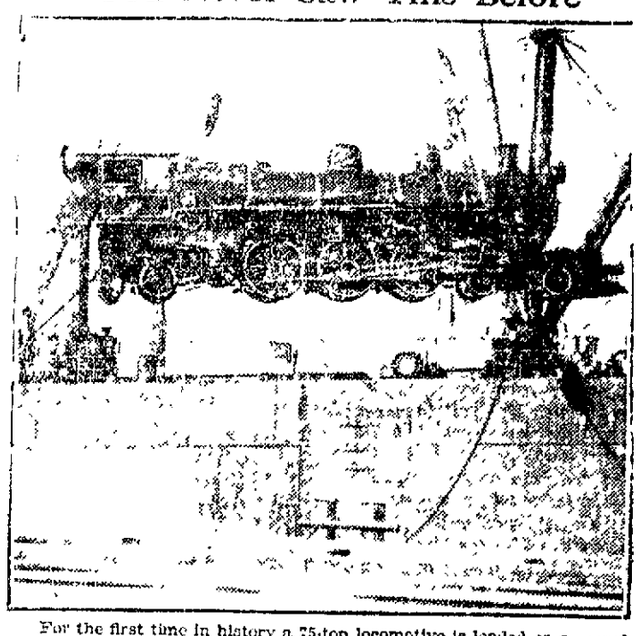

For the first time in history a 75-ton locomotive is loaded on a vessel as one unit. The above engine was built at Eddystone, Pa., for the president of the Argentine republic.

The 'Wet' and 'Dry' Question

SCIENTIFIC DISCUSSION WAXES HOT OVER PERAMBULATIONS OF MR. WISOR

Roy Wisor, who lives in Boggs township, near Litz's Bridge, added fuel to the flames of an argument which has raged loud and long hereabout Sunday evening last when he drove down Second and out Market streets in about the drunkenest Ford we have seen lurching along our streets since Andy V made us all sit up and take notice.

It has been a mooted question in these diggings regarding the effects of alcohol upon the genus homo. One school of thought or scientific investigation holds that when a man is drunk the paralysis which affects him and causes him to wobble and weave from side to side is purely ocular or a locomotive affection, while the other equally astute branch asseverates the trouble is mental, so to speak. That is, the excess alcohol attacks the brain and nerve centers and the victim loses his sense of direction alone, while his physical powers are not interfered, the wobble or jelly roll coming from the top alone.

Wisor and his Ford came down Second street just before dark last evening. He was "stewed to the gills," which expression used to be considered good form, and that old Ford ambled back and forth across the street exactly after the manner of a 40-horse power jagged man under his own power, which convinced our side of the debate that the trouble in such cases is purely mental and ocular. The driver's sense of direction was entirely out of plumb and how he got down the street at all was a mystery to those who saw him wobble along.

Chief of Police McMullen happened to be standing at the corner of Third and Market streets and the reeling Henry decided to monkey with the buzz saw. Wisor had his car in low and as he crossed over Third street his front fender just grazed the tail of the Chief's coat as it dangled over the curb. The Chief jumped aside as the car brushed by him and when he noted the driver sprawled over the steering wheel he quickly sensed the difficulty and started in pursuit of the reeling Henry. The Chief proved to be some sprinter, but the Ford managed to keep just out of his grasp till Fourth street was reached,

(Continued on Page 2).

Like Nero, His Fiddle Got Him Into Trouble, But Judge Did Burning

William Weld, of Coalport, who sought to add to his supply of riches by purveying a little contraband liquor and who was caught in the act, was before the Court this morning on his plea of guilty to the charge.

Weld was an ingenious bootlegger and Judge Bell seemed to feel sort of appreciative of his genius in disposing of his case. Weld, on occasion when moonshine was in demand it is said, would drop into Coalport wearing a band uniform cap and carrying a violin case. He was considered a more or less harmless musician and allowed to go his way unmolested for some time. Finally it was noticed by the Argus-eyed guardian of the peace and good order of the community that the "musician's" friends were largely made up of the registered rum hounds

(Continued on Page 2).

BOOZERS APLENTY IN CLEARFIELD LAST SATURDAY NIGHT

There were more drunks to the square inch about Clearfield Saturday night and Sunday than have been noticed at a similar period in a long time. Whether the local supply of moonshine was more powerful than heretofore or what to attribute the large number of drunks we do not know, but regardless of the cause, drunks and near-drunks were powerfully plenty.

One fellow, who dallied too long with the flowing bowl was unable to make it home and was picked up off the street near the B., R. & P. station Sunday morning about 8:30, blissflully unconscious of the blotch he was making on the scenery in that section.

When Burgess Kittelberger opened his police court at 10 o'clock no less than five blear-eyed souses faced the music and shamefacedly admitted they had imbibed not wisely but too well. The borough treasury is about $50 better off by reason of the session.

PULCI SENTENCED TO FOUR YEARS IN WESTERN PRISON

Tony Pulci, of DuBois, who was convicted of voluntary manslaughter at May term of court for the killing of Charles Nelo at DuBois on the afternoon of January 29, 1922, will spend the next four years in the western penitentiary at Pittsburg, if the sentence handed out in the Clearfield county court this morning stands the test of appeal to the Supreme court of Pennsylvania.

The jury which returned the verdict of voluntary manslaughter against Pulci also made a recommendation for mercy. Motion for a new trial was made by Attorney Gleason and Margiotti, who defended Pulci, but a new trial was refused by Judge Bell in an opinion handed down last week.

Pulci faced Judge Bell for sentence this morning. Attorney Gleason made an appeal to the court for him, stating that Pulci still maintained his innocence of having fired the shots which ended the life of Nelo. Pulci also addressed the court briefly and protested his innocence. District Attorney Arnold stated that Pulci's previous record in Clearfield county showed that in 1916 he had been charged by Angelo Caramella with carrying concealed deadly weapons and assault and battery with intent to kill, and had entered a plea of guilty to the first count, and he had also been in trouble in Buffalo before coming to DuBois.

Judge Bell then stated he believed the verdict of the jury to be right and sentenced Pulci to pay $1.00 fine and the costs and undergo imprisonment in the penitentiary at labor for not more than eight years nor less than four years.

Attorney Gleason immediately began the preparation of an appeal to the Supreme Court, and will ask that the sentence be set aside and a new trial granted.

JOHNSTOWN POET TELLS STORY OF FLOOD IN RHYME

"The melancholy days are back,
The saddest of the Year;
Johnstown's happy days have gone,
And so have all the beer."

Johnstown, Pa., Aug. 21.—Hundreds of men were insulted in Johnstown today when they asked for beer in the saloons and hotels. Smilingly the attendants passed the schooners over the bar covered with a beautiful froth but minus the kick. Cauffiel beer has disappeared from the market and Volstead beer, an entirely different kind of stuff is on tap, and that is about all. Of course there are places here and there where remains of Saturday's "wonder brew" is still to be obtained, but you have to be a personal friend of the bar tender. The location of these "joy places" isa closely guarded secret and those few having the entree are boasting but not divulging the whereabouts of the spots.

FINED $100.00 FOR CARRYING A PINT IN HIS HIP POCKET

Sam Ames, a DuBois railroad man, had a little altercation with the State cops over at the third class city on August 9th, which resulted in his being arrested. A pint of liquor was found gracefully reclining on Sam's right hip when he was taken into custody and the policeman promptly made information against him for illegally transporting liquor for beverage purposes.

Sam entered a plea of guilty to the charge this morning and Judge Bell fined him $100 and the costs.

Moral.—If you must tell the State cops what you think of them, be sure to cache your pint before starting the argument. It is entirely too expensive otherwise.

James I. Goodlander, a former well known Clearfield resident, but located in Pittsburg for many years, is a guest at the home of Mr. and Mrs. D .D. Guppy on Market street, and will spend the coming week here.

FOOD HANDLERS AT COUNTY FAIRS ARE TO BE EXAMINED

State will allow Nobody to Sell Refreshments or Eatables till they Show Clean Bill of Health.

OTHER RULINGS

Orders are issued by the State health Department through the Division of Restaurant Hygiene, to have all persons engaged in the preparation or handling of food at county fairs undergo the required physical examination and furnish to health officers certificate stating they are free from the diseases mentioned in Act of Assembly No. 169, part of which reads as follows:

"Every person before operating or being permitted to work at a public eating or drinking place shall obtain a certificate from a reputable registered doctor of medicine, certifying that such a person is free from trachoma, active tuberculosis of the lungs, open skin tuberculosis, syphilis gonorrhea, open external cancer or barber's itch and are not typhoid carriers. These certificates must be filed with the proper health authorities within 5 days of date of examination and are valid for a period of 6 months but may be revoked at any time prior to this if the condition of such person warrants it."

Forms 961, for this purpose, will be forwarded from the Department of Health to the secretary of each Fair ten days beore the opening, and can be secured from him when application is made to conduct refreshment stands. Food handlers may also make application direct to the Department for forms 961. This will save time and trouble as excuses will not be accepted by the Health Officer when inspection is made. A Health Officer has been assigned to each Fair to collect these certificates and see that other health laws are being

(Continued on Page 2).

VISITING AUTOISTS GIVE NATIVES REAL THRILL SUN. MORN

Two Osceola young men furnished a whole set of thrills for very early risers down on Daisy street between four and five o'clock Sunday morning. The men, whose names are said to be Ernest Harner and ——— Laird, were driving a Ford coupe belonging to Dr. A. C. Lynn of Philipsburg. They were also said to have been drawing upon the contents of a bottle of moonshine found unbroken among the wreckage of the car after the stunt which landed both gentlemen in the lockup and the Ford in the "hospital," a complete nervous wreck.

Persons residing near the corner of Ninth and Daisey streets were wakened from their early morning slumbers by an awful crash, rattle and bang. Sleepy heads quickly popping out of windows lining the streets were in time for their owners to see a badly battered Ford drop wearily down off a telephone pole.

Officer Woolridge and Constable Sunderland were quickly at the scene and the Osceola men and the innocent-looking bottle of hootch were abstracted from the wreck.

When asked what the trouble was, the driver said he was at a loss to know as the Ford simply took to rarin' and the first thing he knew it had climbed half way up the telephone pole.

The pair were trundled to the lockup by Officer Woolridge and when they appeared before Burgess Kittelberger at police court later in the day each gentleman paid $12.50 for their violation of the borough ordinance relative to speeding and sich.

Two other occupants of the Ford hit the brick street runnning when the Henry climbed down the pole and were still running in the direction of Philipsburg when they reached Woodland. We are not going to tell who they were because they neglected to leave their cards before starting for home.

STATE CONVENTION OF ELKS OPENS AT SCRANTON TONIGHT WITH BIG BANQUET

Scranton, Pa, Aug. 21. (U. P.)—The annual state convention of B. P. O. E opened here today for a four day session.

Delegates from every section of the state and thousands of "Bills" were on hand for the opening ceremonies

Today will be devoted to registering delegates, handshaking, a little business session and a banquet tonight with many prominent speakers Addresses will be made by Charles Grakelow, president of the state association, J. E. Masters, grand exalted ruler, Meyer Kabatchnick, P. E. R., Fred Hughes, exalted ruler and Mayor Durkan.

Tuesday after a business session the Elks will hold an automobile parade. Prizes will be given for the best decorated automobiles driven by men and the best decorated automobiles driven by women

During "intermissions" many novel stunts will be inaugurated for the entertainment of the 900 delegates and their friends. Something will be doing every minute in the court of honor and block dancing will be held every night Special features have been planned for the entertainment of the ladies

Wednesday will be picnic day. A water carnival baseball game races and other athletic events will be staged.

Thursday exhibition drills will be held and election of officers will take place.

They Give First Aid to Cupid

These women are members of the famous "cupid's court" at Hammonton, N. J., which is trying to mate several thousand lonesome souls. Left to right, Mrs. Clyde Smith, Mrs. A. R. E. Pontier and Mrs. Lillian Dungan, jurors, and Mrs. Helen Long Rodgers, judge.

NEWSPAPERARCHIVE® NEWSPAPERARCHIVE®

HOW TO KEEP YOUR BABY WELL

A Weekly Talk To Mothers Issued Through The Babies' Prophylactic Clinic, Henry Phipps Institution, 7th and Lombard Streets,

How You Can Tell That A Breast Fed Baby Is Well Nourished

A well nourished, breast fed baby has good color, sleeps two or three hours after nursing, or, if awake, is quiet and good natured seems comfortable, has normal bowel movements and gains weight steadily

If he is not getting enough nourishment he will not gain and may even lose in weight He will be cross, and ful, and will cry persistently shortly after feeding or he may be quiet for an hour or two and then start crying as if he is hungry If he is ing very little nourishment, his st will be scanty and in mark ed ca may be nothing but brown stained ucous He grows pale and anaem nd his tissues become soft and flabby

Immediate weaning may be necessary, or better, give a bottle of cow's milk according to the directions of a physician right after every breast feeding This is preferable to substituting a bottle for one breast feeding

However, if the trouble is due to lack of milk pay more attention to your own hygienic care See that you are getting enough rest and sleep and the proper amount of food and liquid, and above all do no worry No matter how well you are taking care of yourself otherwise, worry may of itself make for a scanty milk supply

Put your baby to the breast at regular intervals to increase the production of the milk

Keep trying It is very important to nurse your baby as long as you can But if your milk is till insufficient start giving your baby one bottle a day in place of one breast, or a bottle after every first feeding to make up the necessary amount, as the physician directs

Cow's milk is better if it is given with the breast milk It ease your baby is sick stop the bottle for a few days and with the breast milk, give boiled water

An overfed baby is fussy, has frequent attacks of colic spits up usually after nursing Spitting up right after nursing may however occur in perfectly well breast-and bottle fed babies This may mean that he gets too much milk at one time, that the nursing periods are too close, or that he nursed too quickly Breast milk that is too rich in fat causes spitting up immediately after nursing and frequent small loose bowel movements that contain much stringy mucous and little yellow curds To correct this, give the baby one to two ounces of warm boiled water just before nursing Have him stop nursing before the breasts are entirely emptied, because it is the last milk in the breast that contains the most fat

"111" cigarettes

10¢

They are GOOD!

LIKE NERO

Continued From Page One

of the town and after each call these selt same run hounds would get up on their hind legs and howl loud and long and to the distress of the citizenry

Deciding that all was not as it seemed the Constable haled the alleged musician and found that it bally well wasn't Weld s in case contained six quarts of moonshine instead of a fiddle, and while he contended there was more music in the "shine" than there was in any fiddle, the officer couldn't see it that way and Weld was sent to jail

This happened four months ago and when Judge Bell learned that Weld had already been in jail four months he said that was no doubt as bad as the liquor he was peddling and after sentencing him to pay a fine of $100 and four months in jail allowed that he would direct the computing of the four months from the time Weld first landed at Tom Powell's soup foundry

Foods Rich in Proteids.

The reason why all forms of meat, cheese and eggs form so satisfying a diet is not because they are rich in calories but because they are rich in proteid In order to be properly nourished one may paraphrase the famous proverb, Take care of the pence and the pounds will take care of themselves and make it read, Take care of the proteid and the calories will take care of themselves"

FOOD HANDLERS

Contined from Page One

obeyed

Use Soap and Water

Mr John M Delaney, Chief of the Division of Restaurant Hygiene, calls attention to the fact that hot water and soap must be used in the cleansing of table linen, towels, cooking, eating and drinking utensils He said, "The roller towel and common drinking cup will not be allowed Two million people attended Fairs in Pennsylvania last summer and many refreshment stand proprietors furnished paper cups, trays, plates and napkins for patrons who appreciate sanitary service There have been numerous infections with communicable disease by the use of improperly cleansed eating and drinking utensils

"Handling of garbage and other refuse at the Fair Grounds will be under Health officers supervision, manure must be removed from the grounds each day and disposed of in a satisfactory manner"

All Fair Grounds in the state have been inspected by the Department of Health and notices sent to Fair officials regarding adequate toilet facilities In every case the officials agreed to make the required changes and improvements but if this has not been done before the opening of the fair, prosecution will be started in order to get results

Water Supplies

Water supplies also got the once over from the Department and corrections made when necessary

72 Fairs, including 2201 refreshment stands were covered by the inspectors last summer, and this year 82 will be visited Several persons were refused certificates and a few stands closed, but on the whole splendid co operation was given by the Fair officias and the food handlers themselves Mr Delaney says the public could help in securing their own protection against disease by refusing to patronize stands that are not clean and where proper methods of washing dishes are not used

Scientific Discussion

Continued From Page One

when Mac finally managed to hop on the running board and succeeded in stopping the car.

The Ford and its driver were turned about and brought back to the lockup where Wisor spent the night An information was made against him this morning for operating a motor vehicle while intoxicated and he will face Judge Bell at September quarter sessions This is Wisor's second offens along this line, he having paid a borough fine about two months ago on a similar charge

When locked up on the charge of being drunk Wisor protested strongly, saying he was far from being drunk but was suffering from some kind of poison his wife, who sought to get rid of him, had slipped to him during the day The "poison" was not working this morning, but he did look as though he had a "hang over"

EVANS REUNION THURSDAY AUGUST 24TH

The Evans family reunion will be held at the old Evans homestead in Graham township on Thursday, August 24th All relatives and friends are invited to attend

FOR BRAWN, BRAIN AND MUSCLE GIVE THE KIDDIES OUR SAFE MILK

The time soon coming when your kiddies will start their regular school sessions and they'll need all the strength they can acquire, they'll need the added mental stimulus for their studies and they'll need all the muscular development possible to partake in the school athletics

The best way for them to do all these things is to start drinking plenty of our rate milk, for it's such a body and mind builder that they cannot help but thrive on it

If you start them on a milk diet or with plenty of milk to drink at and between meals, you'll find that they are stronger and sturdier than they have ever been

Clearfield Dairy Co.

FOR BURNING ECZEMA

Apply Zemo, the Antiseptic Liquid—Easy to Use

From any druggist for 35c or $1 00 for large size, get a bottle of Zemo When applied as directed it effectively removes Eczema, quickly stops itching, and heals skin troubles, also Sores, Burns, Wounds and Chafing It penetrates, cleanses and soothes Zemo is a clean, dependable and inexpensive, antiseptic liquid Try it as we believe nothing you have ever used is as effective and satisfying.

Have You Seen Our Display of Silverware Suitable For Gifts?

We are showing just now some of the most superb patterns of dainty silverware suitable for wedding and anniversary gifts that we have ever shown

There is something for every use and many of the things are the advance arrivals of the Christmas st s But if you'll drop in and see them now you'll get an idea of what you will be able to do for that wedding gift, that anniversary gift and that other gift that you're going to make

Drop in and see the beautiful patterns

W. W. O'Brien

BAY RUM

The old-fashioned kind, use after shaving and for general toilet purposes—Sprinkle Top.

Irwin's Drug Store

YOU'LL DRIVE AWAY WITHOUT DELAY—

If You Install A SYRACO GARAGE HEATING SYSTEM.

See us for prices.

PLUMBING & HEATING A. BOYD THORN CLEARFIELD, PENNA.

YOUNG WOMAN!

WOULD YOU MARRY A MAN WHO HAS NO BANK ACCOUNT?

A bank account is a positive indication of character. The man who has not learned to save money is not yet ready to undertake family responsibilities. If he lacks the will power to deny himself little luxuries, will he have the strength of purpose to be a good provider and an unselfish and ammbitious husband.

This bank helps young men to save their money and in addition thereto pays interest on all money deposited in our Savings Department

Personal Interest and Three Per Cent. Interest.

Clearfield National Bank

welcome you.

The Bank of Personal Service

"A Good Bank—A Strong Bank—A Safe Bank

"At Your Service All of the Time"

Assets More Than $2,000,000.00

Clearfield, Pennsylvania

BEGIN HERE TODAY

After eight years of married life MARK SABRE comes to realize that he is neither understood by his prosaic and snobbish wife MABEL nor by his clients in the firm of Fortune Fortune and Sabre A promised partnership in the business has been held from him and promised to TWYNING a jealous associate Suddenly an old sweetheart NONA, now the wife of the rashly jealous of Nona who visits Sabre at his office Sometimes talks Sabre suspects that Nona is unhappily married Sabre is drifting flotsam

GO ON WITH THE STORY

She said swiftly as though he were stirred Oh Marko you talk mysterious Do you know sometimes I've seen drift like that and I've felt—oh I don't know Put I've put out a stick and drawn in a piece of wood just as the stuff was moving off just to save it being carried away into—well into that you know

'Have you Nona

She answered, Do you think that's what life is, Marko

It's not unlike' he said And he added, 'Except about someone coming along with a stick and drawing a bit into safety I'm not sure about that Perhaps that's what we're all looking for—'

He suddenly realized that he was back precisely at the thoughts his mind had taken up on the morning he had met her But with a degree more of illumination Two feelings came into his mind the second fed upon the other and overtime it is a fierce horseman might catch and override one pursued He said It's rather jolly to have someone that can see ideas like that And then the overriding and he said with astonishing roughness Put you—you aren't flotsam How can you be flotsam—the life you've—lived

And so if he had stood her and she been bound defenseless and with her eyes entreating not to be struck again, she could not deeper have entreated him than in the glance she fleeted from her eyes the quiver of her lids that first relished then veiled it

It stopped his words It caught his throat

III

He got up quickly I say Nona never mind about thinking I'll tell you what's been doing Rotten Happened just after I met you the other day'

'The dust on these road she said She touched her eyes with her handkerchief What Marko?'

"Well, old Fortune promised to take me into partnership about an age ago"

'Marko he ought to have done it an age ago What's there rotten about that?' Her voice and manner were as gay as when she had entered

"The rottest thing his that I've turned it down At least practically has He—' He told her of the Twyning and Fortune incident "Pretty rotten of old Fortune don't you think?'

'Old fiend" said Nona 'Old trout

Sabre laughed 'Good work, trout The men here all say he's like a whale They call him Jonah and he told her why

She laughed gaily Marko! How disgusting you are! But I'm sorry I am Poor old Marko Of course it doesn't matter a horse radish what an old trout like that thinks of you work but it does doesn't it? I know how

She was at the s the books Her

do for themselves without any state interference This what I'd encourage all I knew how if I were a politician—

He stopped off I guess I thought I knew lots I didn't even know half novelties and when I told why didn't you stop me?'

She

tor of his house

to

to

to

CLASSIFIED ADS FOR EVERYBODY

One Cent Per Word For Each Insertion
Minimum Charge Twenty-Five Cents

WANTED

WANTED—A woman to do general housework by the day. Call Mrs. Emory J. Gearhart, 320 W. Front St., H. & C. 141W. 8|15-tf-ch

WANTED—100 miners for our mines near Windber, Pa. Steady work good working conditions, good wages. 42 inches of coal. Empty houses for families. American and foreign boarding houses for single men. Write Ines Coal Co., Windber, Pa., ber, Pa., Somerset, Co. 8|15-tf-c

WANTED—2,000 feet Linwood, Basswood, or Poplar. For particulars as to width and length address and quote price to Penn. Hide & Leather Co., Curwensville, Pa. 8|19-6t-ch

WANTED—Two or three good miners at once. Steady work and good wages. C. B. Graham & Son, Clover Hill Farm, Clearfield, R. D. 5. 8|21-3t-pd

WANTED—Men for State road work. Good wages. Apply Johnson & Kearns office, Woodland. 8|21-6t-ch

WANTED—Nurse girl to take care of children. Call Mrs. Emory J. Gearhart, 320 W. Front St., H. & C. 'phone 141W. 8|16-tf-ch

FOR SALE

FOR SALE—One black mare, weight 1100, 7 years old, perfectly sound. Busf Bee Rest., Curwensville, Pa. 8|2 tf ch

FOR SALE — One young cow, fresh in February. Inquire Mrs. Frank Teats, Hyde City. 8|19|2t-p

FOR SALE—A good farm, good location and plenty of good water and two dwelling houses. Will sell right. Inquire M. R. Robb, McConnellstown, Box 73, Pa. 7|31 8|7-14-21 pd

FOR SALE—Riding or driving horse, $65.00. New tan leather saddle, $35. Harness and buggy, $25. Inquire Harry Huff, 109 S. Fourth st. 8|18-tf-ch

A few hundred dollars hand money buys a lot 50x182 ft. with a six-room frame house recently built, but not completed. Price $2,350.00.

Eight-room frame house, electric light, and water. Lot 78x200 ft. Convenient to railroad shops and brickyard. This property is offered for $3,000.00.

Lot 50x150 ft. Frame, 6 rooms, electric light, city water, toilet. Interior of this is in excellent condition. Price $2,350.

Fifty-acre farm, two and one-half miles from Clearfield. Twenty-five acres first and second growth timber. House contains kitchen, pantry, living room, dining room, four bed rooms, three clothes presses. Lawn, well water. Bank barn 25x48 feet. Hen house 10x12 ft. Hog house 16 x 16 ft. 28 apple trees, 14 cherry trees, 14 peach trees, 10 plum trees, 4 pear trees, 6 grape arbors.

For full particulars call or see
C. G. BLOOM
Real Estate and Insurance.
215 West Fifth Ave. Bell 141-M
8|21-tf-ch

FOR SALE—10 H. P. upright steam boiler. In No. 1 shape. Price $125. See Christianson & Johnson Coal Co., Lanse, Pa. 8|18-3t-pd

FOR SALE

The imported Guernsey cow, Imp. Le Mains Select III., born May 1, 1919, her yearling daughter sired by Pencoyd Champion, and her 3-weeks-old calf whose sire is from an advanced register cow whose record is 500 pounds butterfat. It is desired to sell the three animals together as they are excellent material for foundation purposes. This stock may be seen by appointment in DuBois.

DR. S. M. DAVENPORT,
131 E. DuBois Ave.,
8|16-23t-ch DuBois, Pa.

FOR SALE—Pair of draft horses weighing about 2,700, and double harness. Will trade for cows, hay or anything adaptable to use on farm. Inquire George Crim, Olanta, Pa. 8|21-4t-pd

FOR SALE—One team of mares. 1 Black; 1 bay. Weigh between 1100 and 1200, age 5 and 6 years. Will sell as a team or singly. They are sound and in good shape. The price is right for a quick buyer. W. F. Powell. 8|21-6t-ch

Get The Habit Of Lunching Here

You're missing some of the good things in life if you're neglecting to lunch here. There's always a sandwich list that will meet with the vagaries of your appetite and a milk drink that will be satisfying.

Drop in here if you're down town shopping, drop in if you're too busy to go home for lunch—you'll enjoy our lunches every time.

VIRGINIA CHOCOLATE SHOP

FOR SALE—Flat top oak desk in good condition. Inquire 15 North Front street. 8|21-3t-pd

FOR SALE—Farm, 3 horses, 5 cows, 2 heifers. Can buy separately. The reason for selling is on account of my wife's health. W. C. Cowdrick, Clearfield 8|4 tf ch

FOR RENT

FOR RENT OR SALE
Typewriters of all makes for rent or sale at all times.
HARRY E. MANN, Dealer in Typewriters, Clearfield, Pa. 5|17 tf ch

LOST AND FOUND

LOST—Little black and white dog somewhere in town. Finder please return to Kurtz Bros. Factory. License tag No. 2022. 8|19-3t-ch

ITEMS OF INTEREST

1c per Word for each Insertion
Minimum Charge 25 Cents

PICNIC

Big Chicken Dinner at the Grampian picnic on Saturday, August 26th 8|9 12t ch

RED MEN

You are requested to be present Tuesday evening, Aug. 22nd, at the lodge room. Business of much importance will be transacted. Meeting opens 8 p. m.

W. H. SUTTON, C. of R.
8|19-2t-ch

PICNIC

Be sure to attend big Picnic Saturday August 26th at Grampian.
8|9.10.12.15.17.19. Hold

FURS

Come over and see the $20,000 worth of salesman's samples which are to be sold at the greatest sacrifice ever offered in this city. I will gladly show you if you buy or don't buy. Come over and see our wonderful display Monday, Tuesday and Wednesday.

DAISY THORN JOHNSON
Clearfield, Pa.
8|21-22-1t-ch

PICNIC

This year the big picnic at Grampian will be held August 26th. A big time is assured all. 8|9 12t ch

NOTICE HAYMAKERS

You are requested to be present at Tuesday (the 22nd) meeting as the gang has been invited to go to Curwensville on Wednesday evening.
8|21-2t-ch

LEGAL

Bids will be received by the Bogger Township School Board until Monday Aug. 28, for transporting 3 to 6 pupils from Silverdale to Stoneville school; also for transporing 10 to 16 pupils form Laurel Run to Oak Corner school for the 8-month term beginning Sept. 5, 1922. The Board reserves the right to accept or reject any bid or bids.

T. L. WALL, Secretary.
West Decatur, Pa.

ADMINISTRATRIX'S NOTICE

In the Estate of Harry Notor, late of Lawrence Township, Clearfield County, Penna., deceased.

Letters of Administration having been granted the undersigned all persons owing said estate are asked to make settlement without delay. Any person having claims against said estate should present same, duly authenticated without delay.

MARY NOTOR, Adm
A. H. Woodward, Atty. Clearfield, Pa.
7|31 8|7-14-21-28 9|4 ch

ADMINISTRATOR'S NOTICE

In re Estate of John Smith, late of Penn Township, Clearfield County, Pennsylvania, deceased.

Notice is hereby given that letters of administration in the above estate have been granted to the undersigned and all persons having claims or demands against said estate are requested to present the same and all persons indebted to said decedent are hereby notified to make payment to the Administrator without delay.

JOHN M. CHASE, 3rd
322 Locust Street
Clearfield, Pa.
Administrator.

CHASE & CHASE,
Attorneys.
7|24-31 8|7-14-21-28 ch

ENTERTAINED AT CORN ROAST

Miss Elaine and Jack Shaw entertained about 28 of their little friends at a corn roast at their home on William street Friday evening. Games were played and all went home having greatly enjoyed themselves.

ROWLES REUNION SATUDAY, SEPT. 2ND

The Rowles family reunion will be held in Cathcart's Grove at Olanta on Saturday, September 2d. The speakers will be Hon. Singleton Bell, Col. Fred Kerr, Rev. E. Roy Hauser, J. Frank Snyder, A. R. Chase and W. A. Hagerty, Esqs., and Hon. Joseph F. Philips. Everybody invited to attend.

NOTICE TO BIDDERS
County of Clearfield
Sale of $325,000 Road Bonds
of Issue of 1922—Series B

Sealed proposals will be received by the County Commissioners of Clearfield County at their office, Clearfield, Pa., until eleven o'clock, A. M. September 5, 1922, for the purchase of $325,000 County of Clearfield Road Bonds of Issue of 1922—Series B.

These bonds will be in the denomination of $1,000 each; will bear date September 1, 1922, and will bear interest at the rate of 4½% per annum, payable semi-asnually, to wit, on March 1st and September 1st; will mature and become due on September 1, 1952; the county reserving the right to call for redemption and pay all or any portion of said bonds as the County Commissioners may see proper on the first day of September 1932 or on any semi-annual interest paying date thereafter.

When the County Commissioners shall determine to redeem at any time less than the whole of the issue of said bonds then outstanding, the numbers of the bonds to be redeemed shall be determined by lot, to be drawn by the County Treasurer of Clearfield County under the direction of the Commissioners thereof.

Notice of redemption of any or all of said bonds shall be given by publication in not less than two newspapers of general circulation published in the county of Clearfield for four successive weeks, prior to the date of such redemption. If less than the whole of the issue of bonds then outstanding shall be called for redemption, said notice shall give the numbers of the bonds called for redemption, Holders of this issue of bonds so called for redemption, on due publication of said notice, shall be required to deliver the bonds to be redeemed with interest coupons representing interest not then accrued unattached, to the County Treasurer on the redemption date and said bonds shall thereupon, principal and interest accrued, be paid and cancelled. All interest on bonds so called for redemption of any interest paying date shall cease after due notice to the holder as herein provided, cease at said redemption date.

These bonds will be in coupon form and may be registered as to principal.

Principal and interest will be free of any tax or taxes, now or hereafter levied by the Commonwealth of Pennsylvania, except succession or inheritance taxes.

A certified check for 1% of the par amount of bonds bid for will be required from all bidders.

The County Commissioners reserve the right to reject any or all bids.

This issue will be subject to the favorable opinion of Messrs. Townsend, Elliot & Munson, of Philadelphia, Pa.

For further information apply to L. C. Norris, Clerk of the County Commissioners, Clearfield, Pennsylvania.

By order of the County Commissioners.

T. R. WEIMER
J. E. DALE
M. L. FARRELL.
Attest.
L. C. NORRIS, Clerk.
8.7-14-21-28ch

PITTSBURGH MAN IN TROUBLE

John W. Story, a Pittsburgh man who has been working as a lineman for the H. & C. Telephone Company was picked up Saturday by Chief of Police McMullen on a serious charge preferred by a Pittsburgh girl.

Story, who has a wife and two children, was taken back to Pittsburgh yesterday by Constable Hewell, who come here after him when apprised of his arrest.

—Try Our Business Printing Dep't.

FARM FOR SALE

I offer the following farm and its contents for sale at a real bargain to a quick buyer. Just the farm for any man to make a good investment and start in farming.

Farm known as the James Norman farm, located in Lawrence township near O'Shanter, Pa. Five minute walk to New York Central station.

Acreage, 85.

50 acres cleared in good state of cultivation.

35 acres in woodland estimated as follows:

30,000 props.
10,000 motor ties.
9,000 feet hemlock.
16,000 feet of pine.
10,000 feet of hardwood.
200 Railroad ties.

This farm is underlaid with three seams of coal, namely B, C, and C Prime good workable seam.

Good eight-room house practically new. Good barn forty feet square. Two good work horses that weigh 1,300 each. Two good milch cows. Four head of young cattle. Seventy-five chickens, two hogs, wagon and harness, corn worker, plough, drop reaper, sleds and mowing machine, and various other implements too numerous to mention. Twelve tons of timothy and clover hay in the barn. Two hundred and twenty dozen of oats, five acres of good corn. Five and one-half of good buckwheat. Three acres of good wheat, one and one-half acres of potatoes.

Good peach orchard on the farm. Good apple orchard on the farm. Good spring water on thefarm. Running water in the house. House is illuminated by acetylene gas.

For particualrs communicate by letter or by 'phone, Room 6, Penn Public Service Building, both phones: H. & C., 492. Bell. 194, Clearfield, Pa

Isaac H. Robinson
8 15-tf-ch

ODDS AND ENDS AND THINGS

By J. D. C.

The water is all the while taking its heavy toll of child life during the summer period, and that by drownings which could be easily avoided.

Every child should be taught early how to be at home in the water. When rightly managed, swimming may be ranked at the head of the list as a healthful exhilarating exercise. It expands the chest, develops the lungs and hardens the muscles and tends to cleanse the whole system, within as well as without.

Why do so many boys and girls suddenly collapse in the swimming pool and drown? you may ask. Heart failure? No, common sense failure—going in immediately after a full meal, or a dose of rich refreshments, staying in the water till the body is shivering and blue, and the like.

A few simple rules will save practically any boy or girl from cramps and the danger of drowning. For illustration:

Stay out of the water for an hour after a hearty meal. The chill of the water tends at this time to slow up the heart and precisely when it is already carrying a heavy load.

Avoid ice-cold refreshments immediately before or after the swim. When you throw such cold rich sweets into the stomach the vital organs are thus given a hard hour's work and should not have an additional load.

Get out of the water as soon as you begin to chill and turn blue. Notice that this condition is more likely to occur when the water is much warmer than the atmosphere. You can swim longer in rather cool water and with less danger of fatigue and heart failure than you can in very warm water.

Try to be in the pink of physical condition when you go into the water. To run a few squares, walk a mile, or ride a bicycle is a splendid preparation for entering the pool.

During the heat of summer many boys keep themselves tired and stupid from the depressing effects of too many hours daily in the warm swimming pool. Parents must learn to guard this situation as they do any other important concern. Well regulated swimming habits will not happen. They must become a matter of study and common sense direction.

A further bad after effect of wrong swimming habits is the tendency to blood diseases, fevers and the like, common to young swimmers in autumn. All of these troubles are more or less a result of lower vitality and weakened resistance to the ever present disease conditions.

* * *

The present tie-up in American cable communications across the Atantic and the fact that American communications abroad lie at the mercy of other countries, principally Great Britain, was brought out at the conference on international communications at the Institute of Politics at Williamstown, Mass., last week by Walter S. Rogers, American delegate to the International Communications Conference.

Mr. Rogers said England was supreme in three spheres. She dominated the seas with her navy, she held a dominant position in the world of trade and she dominated the world's communications. He told the conference how Germany attempted to build herself an independent cable system, but was refused landing permission in Great Britain, and British cable interests acting in Spain and Portugal were also able to prevent the Germans from laying their proposed cables to the possessions of these countries except on British terms.

While America had no plant for making cables and no factory for producing cable apparatus, Great Britain had all of these national assets, together with the special ships for laying, repairing and cutting cables in time of war. England was in the habit of selling cables "laid" and consequently had all cables of the world so carefully charted that she could at any moment locate and cut any one she wished.

* * *

The new tariff bill now being given its finishing touches by Congress will add fifty millions per year to the cost of milady's corsets.

BROWN'S | 6 STORES | BROWN'S | 6 STORES | BROWN'S

Brown's Annual Cleanup Sale

ENDS SATURDAY, AUGUST 26th

A STORE CHOCK FULL OF WONDERFUL VALUES IN SHOES FOR MEN, WOMEN AND CHILDREN.

MANY PEOPLE HAVE TAKEN ADVANTAGE OF THIS SALE.

COME IN AND GIVE IT THE "ONCE OVER."

Brown's Boot Shops
CLEARFIELD, PA.

I'm going to Continue Operating This Store Until Further Notice

Contrary to general information that has been circulated throughout the city and section, I will operate this store until further notice. You'll find that the stocks are up to their usual standard and that everything is going along as usual.

C. R. BLOOM
DRUGGIST
South Second Street
H. & C. 271-J. Bell 82-R

Outrunning The Marathoner

When 10,000 ancient Greeks drove the Persian hordes from the plains of Marathon, they at once dispatched a courier to Athens to bear intelligence of their victory.

It took the messenger hours to reach the city, and so breathless was he that, as the people thronged eagerly about him to hear the news, he merely gasped, "Victory is ours"— and fell dead. That was several hundred years B. C.

Today, the papers of the world would get the news almost simultaneously with its happening, slap extras on their presses, and shortly the thrilling story would be in the hands of some millions of readers.

Papers have supplanted the courier, multiplied his effectiveness and increased his speed a hundred-fold.

Not only does the newspaper make public the news in the world of events, but it also keeps our information up-to-date on every article of human need, whether food, clothing, household appliances, necessities or luxuries. The latter news is found in the advertisements.

Advertising will help you. Whether you realize it or not, **advertising is a big, vital force in your life.** Through it, American genius and American manufacturers are putting within your reach the many comforts and conveniences of modern life.

Do not overlook this mighty and indispensable service which this paper offers with the rest of the day's news.

READ THE ADVERTISEMENTS REGULARLY.

NEWSPAPER ARCHIVE®
NEWSPAPER ARCHIVE®

THE CLEARFIELD PROGRESS

Published every day except Sunday by the Progressive Publishing Company, Progress Building, Clearfield, Pennsylvania.

G. ALBERT STEWART, Managing Editor,
J. D. CONNELLY, City Editor R. S. NIGHTINGALE, Adv. Mgr.
A. M. BRAUND, Foreman.

—OFFICERS—

R. H. SOMMERVILLE, President. G. A. STEWART, Sec. and Treas.
H. & C. Telephone No. 176. Bell Phone No. 47

—TERMS OF SUBSCRIPTION BY MAIL—

One Year .....$4.00 Three Months $1.50
Six Months .....$3.00 One Month ..... $ .50

By Carrier 12 cents per Week Payable to Carrier

Entered in Post Office at Clearfield, Pa., as second class mail matter.

THE LESSON OF LABOR DAY

In European countries Labor Day is May 1st and on account of the traditional disturbances which have taken place on that date the occasion is generally regarded with anxiety by government authorities. Some governments, indeed, have forbidden its celebration. Since 1887 Labor Day in the United States has been the first Monday in September and its observance has been increasingly beneficial, a promoter of better relations between the two great classes of workers in every community: those who provide employment through their financial means and enterprise and do the planning and those who carry out the plans.

In Europe Labor Day has been seized upon by the Socialists whenever possible for a demonstration of their influence. In America the day possesses no political significance whatever. For a considerable proportion of the people it means simply a holiday, with the usual recreational features, and yet a glance at the program outlined for this and other cities shows that representatives of labor are fully intent on the serious side of the observance.

During the comparatively brief time he has been in office Secretary James J. Davis has acquired a nation-wide reputation for expressing sound sense in plain words, and this is the note of his Labor Day address to the American people. Labor Day this year calls everybody to work. In these stern times we have learned a new conception of work. Work means something more to us than working for ourselves. We see that in order to prosper ourselves we must work for the general good, for the other fellow, for the millions of other fellows—which means our country.

Mr. Davis sounds a timely call for the spirit of co-operation, the sinking of selfish demands, which will set the wheels of industry going again. These may be commonplace, but if generally taken to heart they would make this the most successful Labor Day in our country's history.

AMERICA'S GROWING MARKET

Who, outside of those directly interested, would suppose that the one important country whose trade with the United States in the past year, imports and exports, increased, was Japan? Yet where all other imports show a fall in value of twenty-eight per cent, those from Japan show a gain of eighteen per cent, and where world exports reveal a shrinkage in value of forty-two per cent, those to Japan show an increase of thirty per cent.

Japan sent imports practically equal in value to all those from Canada, which led the list. Japan was fourth in buying from the United States, being exceeded only by the United Kingdom, Canada and Germany; all of which bought less than the previous year, while Japan bought $59,000,000 more and sold us $54,000,000 more than in 1921. This country's total trade with Japan in 1913 was only $150,000,000, in the past year it reached $550,000,000.

American imports from Japan were mostly raw silks; our exports to that country were largely raw cotton, but the manufactured articles we are selling the Japanese are rapidly increasing. The figures for 1922 are the more significant, when it is known that the prices of two principal articles of exchange, cotton and silk, were about the same as the year before, while all other articles were far below, showing a relatively larger increase in bulk than the value indicates.

A QUESTION OF COURAGE

President Harding has asked Congress to enact laws that will protect public interests in industrial controversies. Such legislation has already met with objection from both labor and capital. A prominent government official discussing the President's request doubts that Congress has the courage to comply.

If Congress does not have the courage, it's high time the fact were known. It is true that the national capital is filled with the "legislative agents" of labor and the lobbyists of capital, and that these have tremendous influence with many Senators and Representatives. It is also true that the injurious effects of strikes and lock-outs in essential production are plainly menacing public interests not represented at Washington. The duty of Congressmen is plain. Have they courage to perform their duty?

The majority of Senators and Representatives whose terms expire next March 4th, are candidates to succeed themselves. In the primary campaigns they have taken positions on prohibition, the bonus, and other such matters. In the election these issues will be less immportant as the people are already beginning to feel keenly the influence of industrial strife, with prospects of paying a still bigger price. With the voter, the main question concerning nominees for re-election will be "did he have courage to perform his duty?"

Whether or not this Congress has courage will be decided by the voters. Some who represent industrial districts where sentiment may oppose the proposed legislation may be re-elected, but even in these there will be some risk. Those in districts where voters stand for majority rule and public welfare, will stand the acid test. Consequently there is reason to believe the Congress as a whole will have the courage to enact the laws needed.

THE DIGEST TOLL SHOWS THE WOMEN WETTER THAN MEN

"They're wetter than the men," announced a surprized tally-taker in the counting-room of the Literary Digest, after making up the tabulation sheet of the first scattering returns in the Digest's special poll of 2,200,000 women of the nation. Since that time, however, the poll has shown a consistent tendency toward dryness" until, with the tabulation of some 20,000 votes, the Prohibition sentiment appears to be not far below that of main poll. The percentage stands a little more than 65 against continuance and strict enforcement of the Eighteenth Amendment and the Volstead Law, in the women's poll, and slightly more than 51.5 against in the main poll. It must be taken into consideration, as affecting the continued "wetness" of the women's poll, that the vote so far comes chiefly from eastern States, which are commonly considered to be "damper" in sentiment than are those of the Middle West, Northwest and South. While New York, in the small returns from women's poll so far received, gives 1,644 for enforcement to 3,202 for modification and 2,239 for repeal, a total of more than three to one against the present laws, the first few returns from Kansas show 136 for enforcement to 58 for modification and 22 for repeal. The first scattering votes from California, on the other hand, the only far-western State thus far represented in the returns, show 37 for enforcement to 73 for modification and 44 for repeal.

The women who are now being polled appear, for the most part, on the voters' lists of the country, whereas the main Digest poll, as previously explained, is founded on telephone lists, and several publicists have argued that the general voters' lists would show a slightly less responsible class of citizens, and therefore one more likely to favor "wetness" and the soldiers' bonus. On the other hand, it seems to have been generally conceded that a poll of women would produce "dryer" sentiment than a poll in which men predominate, as is true of the main poll now being taken by the Digest. As has been explained previously, the women's poll of 2,200,000 ballots is being distributed all over the country, after a careful figuring of percentages, so that the returns may fairly balance, as between men and women voters the complete referendum of 10,000,000 voters which is being taken.

While the main poll this week shows a slight increase of "dry" sentiment, equivalent to at least one-half of one per cent., the factory polls continue to be strongly in favor of less stringent liquor laws. The most recent factory poll, taken in a branch establishment of a large automobile manufacturer with branches throughout the country, shows the following result:

For enforcement	171
For modification	2,170
For repeal	643

This poll ranks with the "wettest" of those so far taken, showing approximately 16 to 1 against "bone-dryness." Combining the four polls which have been taken among factory workers, the result runs:

For enforcement	644
For modification	4,940
For repeal	2,570
Summary of 708,805 Ballots	

PROHIBITION.

Those in favor of the continuance and strict enforcement of the Eighteenth Amendment and Volstead Law	271,554
Those in favor of a modification of the Volstead Law to permit light wines and beer	290,172
Those in favor of repealing the Prohibition Amendment	146,679

SOLDIERS' BONUS.

	Yes	No
Do you favor a Federal bonus for all soldiers and sailors who wore the uniform during the World War?	344,792	356,167

Root of All Vices.

You say, "I carry in my bosom the the vices of my ancestors." No, my brother, you do not. You bring only one vice from your ancestors—a weak will, and with that you make all your vices.—Anon.

BAD SITUATION AT STATE COLLEGE FOR HOUSING OF SICK

State College, Pa., Aug. 21.—With only one bed for every 375 students in the hospital at the Pennsylvania State College, the medical and surgical facilities at the state institution of higher learning are less per canita than they are in New York, London, Paris, Berlin, and many other congested cities, according to a statement made here today by President John M. Thomas.

In addressing a group of potato growers who met to pledge their share to the new $150,000 Penn State Hospital being raised by their industry, Dr. Thomas said that, though in New York City there is one hospital bed for every 200 persons, the young men and women at State College have but half as many beds for the same amount of persons. For more than 3,000 students there are but eight hospital beds. In case of an epidemic Dr. Thomas said, the present hospital would be totally inadequate. The new hospital, which is to be the gift of the potato growers will contain 30 beds.

NEWBERRY WRONGLY CONVICTED SAYS MR. SECRETARY HUGHES

Washington, Aug., 20.—Secretry Hughes, in a letter made public tonight, expresses the conviction, after a review of the Newberry case, that Senator Newberry was "wrongly and most unjustly convicted."

The secretry, writing to the Rev. Hugh B. McCauley, of Patterson, N. J., in response to an inquiry of the facts in the Newberry case, gives in detail the finding of the report, especially the supreme court which set aside a conviction.

Mr. Hughes expressed the belief that "there seems to be a general misconception of the litigation and Senator Newberry has suffered a most serious injustice. The conviction was obtained under a statute held by the majority of the Supreme Court to be invalid."

Mr. and Mrs. E. A. Markle, Miss Catharine Reese and Thomas Connelly motored up from Snow Shoe Saturday and spent Sunday with Clearfield relatives.

A Rice-Fed Champion

Vincent Richards is the youngest member ever selected for the Davis Cup team, the highest honor that can come to a tennis player. His mother, Mrs. Gertrude Richards, of Yonkers, N. Y., is responsible for his diet and here you see Richards, unable to wait for dinner, trying his mother's rice pudding.

PIANO TUNING

I HAVE NOW WITH ME A FIRST CLASS PIANO TUNER. ALL WORK DONE PROMPTLY AND FULLY GUARANTEED.

CLEARFIELD TALKING MACHINE SHOP

EITHER LEAVE OR PHONE ORDERS.

E. E. Smith, Prop.
H. & C. Phone 302-J Bell Phone 59-R

KEEPING YOUR TRUCK ON THE ROAD EVERY HOUR OF THE DAY IS OUR WORK

When your truck is working every hour of the working day, is the time when it's making you a dollar. And what did you buy your truck for it not to make money for you.

The trucks that are being serviced here are going along the roads every day and they are going as the builders intended them to go, inasmuch as they are being taken care of in the right way.

Your truck will do this for you if you let us service it and do it in the same way in which we are doing dozens of others.

TRUCK REPAIR SHOP

Rear 219 Cherry Street Clearfield, Pa.

16 DAY SEASHORE EXCURSION

THURSDAY August 24

Asbury Park

—and—

Ocean Grove Camp Meeting

$15.00 ROUND TRIP from Clearfield

Proportionate fares from Other nearby points

Tickets good going on all regular trains August 24 and returning on all regular trains, except limited trains, until September 8, inclusive. Stop-off allowed at Philadelphia in both directions.

Pennsylvania System

The Route of the Broadway Limited

PROPOSED AMENDMENT TO THE CONSTITUTION SUBMITTED TO THE CITIZENS OF THE COMMONWEALTH FOR THEIR APPROVAL OR REJECTION, AT THE ELECTION TO BE HELD ON TUESDAY, NOVEMBER 7, 1922, BY THE GENERAL ASSEMBLY OF THE COMMONWEALTH OF PENNSYLVANIA, AND PUBLISHED BY ORDER OF THE SECRETARY OF THE COMMONWEALTH, IN PURSUANCE OF ARTICLE XVIII OF THE CONSTITUTION.

Number One.

A JOINT RESOLUTION

Proposing an amendment to section one (I) of article fifteen (XV) of the Constitution of the Commonwealth of Pennsylvania.

Section 1 Be it resolved by the Senate and House of Representatives of the Commonwealth of Pennsylvania in General Assembly met That the following amendment to the Constitution of Pennsylvania be, and the same is hereby proposed in accordance with the eighteenth article thereof—

That section one of article fifteen, which reads as follows:

"Section 1 Cities may be chartered whenever a majority of the electors of any town or borough having a population of at least ten thousand shall vote at any general election in favor of the same," be, and the same is hereby amended to read as follows

Section 1 Cities may be chartered whenever a majority of the electors of any town or borough having a population of at least ten thousand shall vote at any general or municipal election in favor of the same Cities, or cities of any particular class, may be given the right and power to frame and adopt their own charters and to exercise the powers and authority of local self-government, subject, however to such restrictions, limitations, and regulations, as may be imposed by the Legislature. Laws also may be passed affecting the organization and government of cities and boroughs, which shall become effective in any city or borough only when submitted to the electors thereof and approved by a majority of those voting thereon.

A true copy of Joint Resolution No. 1.

BERNARD J. MYERS,
Secretary of the Commonwealth.

PROPOSED AMENDMENTS TO THE CONSTITUTION SUBMITTED TO THE CITIZENS OF THE COMMONWEALTH, FOR THEIR APPROVAL OR REJECTION, BY THE GENERAL ASSEMBLY OF THE COMMONWEALTH OF PENNSYLVANIA AND PUBLISHED BY ORDER OF THE SECRETARY OF THE COMMONWEALTH, IN PURSUANCE OF ARTICLE XVIII OF THE CONSTITUTION.

Number One-A.

A JOINT RESOLUTION

Proposing an amendment to article seventeen, section eight, of the Constitution of the Commonwealth of Pennsylvania, authorizing the granting of free passes or passes at a discount to clergymen.

Section 1. Be it resolved by the Senate and House of Representatives of the Commonwealth of Pennsylvania in General Assembly met, That the following amendment to the Constitution of Pennsylvania be, and the same is hereby, proposed, in accordance with the eighteenth article thereof—

That section eight of article seventeen, which reads as follows.

"Section 8 No railroad, railway, or other transportation company shall grant free passes or passes at a discount to any person, except officers or employes of the company," be amended to read as follows:

Section 8 No railroad, railway, or other transportation company shall grant free passes or passes at a discount to any person, except officers or employes of the company and clergymen.

A true copy of Joint Resolution No. 1-A.

BERNARD J. MYERS,
Secretary of the Commonwealth.

Number Two-A.

A JOINT RESOLUTION

Proposing an amendment to article nine, section four, of the Constitution of the Commonwealth of Pennsylvania.

Section 1. Be it resolved by the Senate and House of Representatives of the Commonwealth of Pennsylvania in General Assembly met, That the following amendment to the Constitution of Pennsylvania be and the same is hereby, proposed, in accordance with the eighteenth article thereof:—

That section four of article nine, which reads as follows

"Section 4 No debt shall be created by or on behalf of the State, except to supply casual deficiencies of revenue repel invasions suppress insurrection, defend the State in war or to pay existing debt and the debt created to supply deficiences in revenue shall never exceed in the aggregate at any one time one million dollars Provided however That the General Assembly irrespective of any debt may authorize the State to issue bonds to the amount of fifty millions of dollars for the purpose of improving and rebuilding the highways of the Commonwealth" be amended so as to read as follows

Section 4. No debt shall be created by or on behalf of the State, except to supply casual deficiencies of revenue, repel invasion, suppress insurrection, defend the State in war, or to pay existing debt; and the debt created to supply deficiencies in revenue shall never exceed, in the aggregate at any one time, one million dollars: Provided, however, That the General Assembly, irrespective of any debt, may authorize the State to issue bonds to the amount of fifty millions of dollars for the purpose of improving and rebuilding the highways of the Commonwealth: Provided further, however, That the General Assembly, irrespective of any debt, may authorize the State to issue bonds to the amount of thirty-five millions of dollars for the payment of compensation to certain persons from this State who served in the Army, Navy, or Marine Corps of the United States, during the World War, between the sixth day of April, one thousand nine hundred and seventeen and the eleventh day of November, one thousand nine hundred and eighteen:

Section 2. Said proposed amendment shall be submitted to the qualified electors of the State, at the general election to be held on the Tuesday next following the first Monday of November in the year nineteen hundred and twenty-four, for the purpose of deciding upon the approval and ratification or the rejection of said amendment. Said election shall be opened, held, and closed upon said election day at the places and within the hours at and within which said election is directed to be opened, held, and closed, and in accordance with the provisions of the laws of Pennsylvania governing elections. Such amendment shall be printed upon the ballots in the form and manner prescribed by the election laws of Pennsylvania, and shall in all respects conform to the requirements of such laws.

A true copy of Joint Resolution No. 1-A.

BERNARD J. MYERS,
Secretary of the Commonwealth.

Number Three-A.

A JOINT RESOLUTION

Proposing an amendment to article nine, section four, of the Constitution of the Commonwealth of Pennsylvania, authorizing the State to issue bonds to the amount of one hundred millions of dollars for the improvement of the highways of the Commonwealth.

Section 1. Be it resolved by the Senate and House of Representatives of the Commonwealth of Pennsylvania in General Assembly met, That the following amendment to the Constitution of Pennsylvania be, and the same is hereby, proposed, in accordance with the eighteenth article thereof:—

That section four of article nine, which reads as follows:

"Section 4. No debt shall be created by or on behalf of the State, except to supply casual deficiencies of revenue, repel invasion, suppress insurrection, defend the State in war, or to pay existing debt; and the debt created to supply deficiencies in revenue shall never exceed, in the aggregate at any one time, one million dollars: Provided, however, That the General Assembly, irrespective of any debt, may authorize the State to issue bonds, to the amount of fifty millions of dollars, for the purpose of improving and rebuilding the highways of the Commonwealth," be amended so as to read as follows:

Section 4 No debt shall be created by or on behalf of the State, except to supply casual deficiences of revenue, repel invasion, suppress insurrection, defend the State in war, or to pay existing debt, and the debt created to supply deficiences in revenue shall never exceed, in the aggregate at any one time, one million dollars: Provided, however, That the General Assembly, irrespective of any debt may authorize the State to issue bonds, to the amount of one hundred millions of dollars, for the purpose of improving and rebuilding the highways of the Commonwealth.

A true copy of Joint Resolution No. 3-A.

BERNARD J. MYERS,
Secretary of the Commonwealth.

Number Four-A.

A JOINT RESOLUTION

Proposing an amendment to section one of article fourteen of the Constitution of the Commonwealth of Pennsylvania.

Section 1. Be it resolved by the Senate and House of Representatives of the Commonwealth of Pennsylvania in General Assembly met, and it is hereby enacted by the authority of the same, That the following amendment to section one of article fourteen of the Constitution of the Commonwealth of Pennsylvania be, and the same is hereby proposed, in accordance with provisions of the eighteenth article thereof:—

That section one of article fourteen, which reads as follows:

"Section 1. County officers shall consist of sheriffs, coroners, prothonotaries, registers of wills, recorders of deeds, commissioners, treasurers, surveyors, auditors or controllers, clerks of the courts, district attorneys, and such others as may, from time to time, be established by law and no sheriff or treasurer shall be eligible for the term next succeeding the one for which he may be elected," be amended so as to read as follows:

Section 1. County officers shall consist of sheriffs, coroners, prothonotaries, registers of wills, recorders of deeds, commissioners, treasurers, surveyors, auditors or controllers, clerks of the courts, district attorneys, and such others as may from time to time, be established by law, and no sheriff, except sheriffs in counties having a population of less than fifty thousand inhabitants, and no treasurer shall be eligible for the term next succeeding the one for which he may be elected.

A true copy of Joint Resolution No. 4-A.

BERNARD J. MYERS,
Secretary of the Commonwealth.

Number Five-A.

A JOINT RESOLUTION

Proposing an amendment to article nine, section one, of the Constitution of the Commonwealth of Pennsylvania, so as to permit the exemption from taxation of real and personal property owned, occupied, or used by any branch of post or camp of the Grand Army of the Republic, the Spanish-American War Veterans, the American Legion, the Veterans of Foreign Wars, and the Military Order of the Loyal Legion of the United States.

Section 1. Be it resolved by the Senate and House of Representatives of the Commonwealth of Pennsylvania in General Assembly met, That the following amendment to the Constitution of Pennsylvania is hereby proposed, in accordance with the eighteenth article thereof:—

That section one of article nine be amended so as to read as follows:

All taxes shall be uniform, upon the same class of subjects, within the territorial limits of the authority levying the tax, and shall be levied and collected under general laws: but the General Assembly may, by general laws, exempt from taxation public property used for public purposes, actual places of religious worship, places of burial not used or held for private or corporate profit, institutions of purely public charity, and real and personal property owned, occupied and used by any branch, post, or camp of honorably discharged soldiers, sailors, and marines.

A true copy of Joint Resolution No. 5-A.

BERNARD J. MYERS,
Secretary of the Commonwealth.

Number Six-A.

A JOINT RESOLUTION

Proposing an amendment to section one, article nine, of the Constitution of the Commonwealth of Pennsylvania.

Section 1. Be it resolved by the Senate and House of Representatives of the Commonwealth of Pennsylvania in General Assembly met, That the following amendment to the Constitution of the Commonwealth of Pennsylvania be, and the same is hereby, proposed, in accordance with the provisions of the eighteenth article thereof:—

That section one of article nine, which reads as follows:

"All taxes shall be uniform, upon the same class of subjects, within the territorial limits of the authority levying the tax, and shall be levied and collected under general laws, but the General Assembly may, by general laws, exempt from taxation public property used for public purposes, actual places of religious worship, places of burial not used or held for private or corporate profit, and institutions of purely public charity," be, and the same is hereby, amended to read as follows:

All taxes shall be uniform, upon the same class of subjects, within the territorial limits of the authority levying the tax, and shall be levied and collected under general laws; but subjects of taxation may be classified for the purpose of laying graded and progressive taxes, and, in the case of inheritance and income taxes, exemption may be granted, and the General Assembly may, by general laws, exempt from taxation public property used for public purposes, actual places of religious worship, places of burial not used or held for private or corporate profit, and institutions of purely public charity.

A true copy of Joint Resolution No. 6-A.

BERNARD J. MYERS,
Secretary of the Commonwealth.

Number Seven-A.

A JOINT RESOLUTION

Proposing an amendment to article three (III) of the Constitution of the Commonwealth of Pennsylvania.

Section 1. Be it resolved by the Senate and House of Representatives of the Commonwealth of Pennsylvania in General Assembly met, That the following amendment to the Constitution of Pennsylvania be, and the same is hereby, proposed, in accordance with the eighteenth article thereof:—

That article three be amended by adding thereto the following:

Section 34. The Legislature shall have power to classify counties, cities, boroughs, school districts, and townships according to population, and all laws passed relating to each class, and all laws passed relating to, and regulating procedure and proceedings in court with reference to any class, shall be deemed general legislation within the meaning of this Constitution, but counties shall not be divided into more than eight classes, cities into not more than seven classes school districts into not more than five classes, and boroughs into not more than three classes.

A true copy of Joint Resolution No. 7-A.

BERNARD J MYERS
Secretary of the Commonwealth

NewspaperARCHIVE® NewspaperARCHIVE®

FIND FAULT WITH DIGEST METHOD OF TAKING "DRY" VOTE

Had the brewers, themselves, or the Association Against the Prohibition Amendment been conducting the poll instead of the Literary Digest, they could not have been more partial to the wet interests, or more unfair in the manner of conducting the poll, or commenting upon its results from week to week.

The writer wishes, briefly, to point out in this article, a few of the features of unfairness in the poll of ten million voters now being taken.

First, and of great importance, is the source from which the voters' names were secured. The Literary Digest admits that practically all the names that have so far been tabulated were taken from the telephone books of the country. It is manifestly unfair to secure a list of voters from telephone directories for the reason that such a list does not represent voters in all walks of life There are many thousands of salesmen who practically live in hotels other thousands of citizens who live in hotels and apartments who do not have private telephones; there is also an exceedingly large class of citizens who have homes but who cannot afford to have a telephone in them. There are also many thousands of servants, clerks, office assistants, etc., etc., whose only home is a furnished room with some family. These large classes of citizens who are just as much entitled to a vote as their more fortunate neighbors, are disfranchised by the poll of the Literary Digest. Had the names been secured from city directories, or preferably from the polling lists of the towns, cities and counties of the country, the poll then would have reflected the wishes of all classes of voters.

In the second place, the poll is unfair for the reason that either the votes were distributed largely in the wet states and very meagerly in the dry states, or, else, the voters in the wet states are voting, while those in the dry states are refraining from voting. This is very apparent by a glance at the summary of the ballots from week to week. The majority of the western and southern States are pre-eminently dry, while the votes cast in many of them are as nothing compared with the votes in the eastern, or wet states. Here are a few samples: Nevada, 3 votes; Arizona, 11 votes; New Mexico, 11 votes; Wyoming, 800 votes; Oregon, 2,118 ovtes; Tennessee, 2,857 votes; Alabama, 3,359 votes, a total for seven western and southern States of 9,159 votes, an average of a trifle over 1,300 votes to a state. In marked contrast is the votes from eastern, or wet States. We give the vote from the same number of these, taking the figures in both instances from the Literary Digest of August 12th. New York, 79,078 votes; New Jersey, 17,766 votes; Pennsylvania, 43,268 votes; Massachusetts, 3,235 votes; Rhode Island, 4,626 votes; Connecticut, 10,498 votes; New Hampshire, 4,542 votes, a total of 163,013 votes, an average of 23,287 votes per State.

The above figures show clearly that the poll does not reflect the sentiment of the people. No poll of this kind does.

From the same tabulation the vote from the state of Kansas, where they have enjoyed the benefits of prohibition for forty years, show that more than two to one of the voters are in favor of a strict enforcement of the law, as compared with those who want a modification of the law. Equally unfair and unreliable as an index to the sentiment of the American people is the poll of the factory workers. There have so far been two polls of the factory workers. Both of these factories are located in two of the wet states, viz, New Jersey and Michigan, the latter being one amon gthe last states to become dry. No such poll has been made of a factory located in a pre-eminently dry state. The Literary Digest heralds the result of these two factory polls abroad with the statement that the ratio was 6 to 1 against present laws in the Park Davis & Company factory of Detroit, while the ratio was approximately 20 to 1 in the Edison factory located in the wettest part of the United States—New Jersey.

A large proportion of the workers in the factories of this country are foreigners, many of them coming to America with the intention to work a few years, save some money, which they cannot do in their native country, and then return. It goes without saying that these people will vote to modify or repeal our laws. For the most part many of them are opposed to any and all of our laws that interfere with their doing as they please. The wonder is that the ratio is not 50 to 1, or even more. Yet these foreigners, thousands of whom are not qualified voters and other thousands of them not even naturalized, are asked and allowed to vote on a question of such moment as the modifying and repealing of one of the Constitutional laws of our nation.

All true Americans should hide their heads in shame at such a procedure. To say that American laboring people are against prohibition is a misstatement of the facts and is a slander to all loyal American labor-ers and should be resented. The better class of workers in all lines of endeavor are largely in favor of a law that enables them to have better homes, larger savings accounts and to better feed, clothe and educate their children. Such citizens will continue in the future, as in the past, to keep our glorious country dry. They voted 33 states (more than two-third of the total number) dry before the 18th Amendment was adopted, additional States being voted dry every year. This was one largely by the votes of men, as only a few States had woman suffrage at that time. To prove that the sentiment has not changed on this question, in practically every primary that has been held this year where light wine and beer was the issue the dry candidate has won out. In these elections the House has gained three members and the Senate two.

The only test that should be considered at all is where the question is submitted to ALL OF THE QUALIFIED VOTERS throughout the land. If such a vote were taken the majorities for prohibition would be larger than ever before notwithstanding the poll that is now being made.

From the foregoing it is very evident that such a poll is unreliable, misleading and utterly worthless and should not be given serious consideration for the following reasons: First, because it is a class vote and not representative of the great mass of American voters. The manner of securing the names disbars many classes of voters from participating in it. Second, for the reason that the ballots seem to have been distributed lavishly in wet States and very sparingly in dry States. Third, because all factory workers are allowed to vote—a thing that is never permitted in an election. Many thousands of such workers are not qualified voters, and many other are citizens of other countries. No such persons should be allowe da voice or a vote in making and changing our laws.

In reference to the statement of the Association Against The Prohibition Amendment, that in their efforts to bring back light wine and beer, it is not their intention to bring back the saloon, I wish to say that any such statement is a deception and is made to blind the people. Wine and beer cannot be brought back without a place to sell or dispense them. No matter how respectable such a place might be in the beginning, it would soon degenerate into the old-time saloon which always has been and always will be a place of debauchery and crime and a harbor for criminals. Wine and beer are intoxicating and intoxicating liquor is an outlaw. It never did and never will respect and obey law. Let no one be deceived. It will never come back to curse and blight our glorious America.

Iumbina Gets Her Ears Scrubbed

Jumbina, the African elephant in the national zoological park at Washington, D. C. hates to get her ears washed just as much as any other little boy or girl is getting rid of the highwater mark she left behind her.

PROHIBITION PARTY AGAIN COMES TO LIFE OPPOSES ANTI-SALOON LEAGUE

PROHIBITION PARTY AGAIN—
By EDWARD M. THIERRY

New York, Aug. 19.—New vigor is being infused into the almost dormant Prohibition party with these strangely coupled aims:

To elect dry congressmen and dry state legislators, irrespective of political parties—and to prevent the Anti-Saloon League from "running prohibition."

This is the statement of John McKee, recently elected New York state chairman of the Prohibition party.

McKee is a Brooklyn real estate man, 70 years old, a temperance worker all his life. He is also treasurer of the Native Races Anti-Liquor Traffic Association and treasurer of the Prohibition Trust Fund which has $38,000 left in bequests to fight booze.

Plans Party Slate.

"The Prohibition party in this state as in other states," says Chairman McKee, "will put tickets into the field at the coming election, but though the party machinery will be preserved the tickets will contain the names of dry candidates of the major political parties.

"In other words, we are not fighting for our party ticket so much as we are for dry officials, no matter what their political affiliations.

"Our aim is not to set a fox to guard the geese. The man who likes beer isn't fit to enforce the dry law. It is the real prohibitionist, who thinks dry as well as talks dry, who ought to enforce it.

"We are also against the Anti-Saloon League. It may want prohibition, but it wants to run it and maintain its members in jobs as censors of morals.

JOHN McKEE.

"The Anti-Saloon League is one of the worst enemies of the Prohibition party. It is a dominating, tyrannical crowd, and it should be compelled to render a public account of the money it collects and spends."

This, McKee was told, was exactly the proposal made by Governor Edward I. Edwards in his campaign for United States senator from New Jersey.

"I don't care if it is," said McKee, "Governor Edwards is a wet and I am a dry—but I agree with him in his opposition to the Anti-Saloon League.

Drys Hold Numerical Power.

"The big fight between the drys and wets is on national and state legislators. The drys are in the majority 2 to 1, and we mean to hold our own and increase our numbers if possible.

"We are against light wines and beer because the liquor traffic cannot be regulated—it must be abolished. I think the wine and beer agitation will die out in two or three years and bootlegging will cease within 10 years. Only death can cure the old drunkard.

"All this trouble and controversy and enforcement failure and breaking of the law are due to the fact that the eighteenth amendment was not properly written.

"The amendment says 'intoxicating' liquor. If it had said 'alcoholic' liquor we would now have prohibition in fact instead of theory. We shall have it eventually, and without changing the amendment, too. The biggest force in bringing it will be the Prohibition party, not the Anti-Saloon League."

McKee predicts the return to Congress of Randall of California in the next election, and the victory of at least two additional dry congressmen in Ohio, as well as some in other states.

COAL RATIONING

Continued from Page One

age from working too great a hardship on the public. The organization of the commission's work as it has progressed so far includes:

First.—Six regional committees to regulate the production of coal.

Second.—A transportation committee to regulate and facilitate coal shipments.

Third.—A public utilities committee to handle the needs of the public service companies.

Fourth.—The fuel commission itself to supervise the whole field of the fuel emergency.

---

iPttsburgh, Pa., Aug. 21.—Coal is being mined at the rate of 30,000 tons a day throughout the Pittsburgh or Western Pennsylvania district, according to reports received here by officials of the United Mine Workers District No. 5. This is about one quarter of the districts' normal production. A number of small operatros also signed up today, it was announced. Mine workers at the Valley Camp Company's mines in Curtisville, who struck twice since going back to work after the Cleveland meeting, met today to vote on a return to work.

Mr. and Mrs. John Beahan, of Walnut street, are visiting with the family of their son John at Stoneboro, Pa

CAMPING ON MONTGOMERY-CREEK

The following nine young ladies are spending the week at Camp McPherson: Misses Viola Shade, Sarah Lynch, Genevieve Mohr, Augusta Beahan, Marguerite Beahan, Rebecca Daugherty, Regina Malloy, Georgina Murray, of Clearfield and Emma Pistner, of DuBois, Mrs. James Carrigan of Philipsburg is chaperoning and looking after the party.

Musical Taste.

A wailing tourist espied an old man seated in the doorway of a cottage, diddling utterly regardless of time and tune. Stopping for a while to listen in amusement, the tourist at last asked: "When do you tune your violin?" "I don't," was the reply. "It don't sound right if I tune it."

Juvenile Explanation.

"It is called the altar because that's where a girl alters her name when she gets married," explained Bobby to his little sister.—Boston Transcript.

Every Clearfield Merchant Is Making Wonderful Preparations For the Coming

DOLLAR DAY

Be Ready for Them When the Sun Comes Up Friday Morning

NewspaperARCHIVE® NewspaperARCHIVE®

LEGAL ADVERTISEMENTS

TRUSTEES' SALE

valuable real estate of Robert Mahffey, late of Bell Township, deceased

By virtue of an order o fthe Orans' Court of Clearfield County, nnsylvania, bearing date July 21st 22, there will be exposed at public e in the Arbitration Room of the urt House, in the Borough of Clearld, County of Clearfield, Pennsylvaa, at two o'clock P. M. on Monday ptember the 11th, 1922, the following tracts or parcels of land:

The first thereof being all the coal ng in and under the hereinafter deribed tract of land located in the wnship of Bell, County of Clearld and State of Pennsylvania, boun d and described as follows: to wit:

Beginning at a post on the side of est Creek nearest the Pennsylvania d North Western Railroad and the e of tannery ground; thence South degress 10 min. east 31 perches to post; thence south 54 degress 25 in. east across Chest Creek 41 4-10 rches to a post; thence south 39 deess 50 min. east 5 perches to a post the New Washington road; thence uth 39 degress 50 min. east 3 2-10 rches to a stone; thence south 24 egrees 45 min. east 17 8-10 perches a stone; thence south 23 degrees 5 min. east 59 4-10 perches along hest Creek to a post near bank of reek; as the creek is now located; hence south 85 degrees east 11 perhes and across Chest Creek to a post n the southerly side of Chest Creek; hence north 19 degrees 30 min. west long bank of creek 33 6-10 perches o a post; thence along creek north 8 degrees west 21 5-10 perches to a ost; thence north 54 degress, 30 min. ast 115 5-10 perches to a post on he of Joseph Cameron; thence along oseph Cameron and other land of obert Mahaffey estate north 41 degrees 20 min. west 123 4-10 perches o a post; thence along George Kauffman estate south 47 degrees 50 min west 75 81-100 perches to a post corer of J. Johns; thence south 42 degrees 30 min. east 8 48-100 perches o a post corner; thence south 40 degrees 10 min. west 11 9-10 perches to a post on road to LaJose; thence north along same 42 degrees 30 min. west 3 68-100 perches to a post; thence south 40 degrees 10 min. west 13 91-100 percehs to a post; thence north 42 degrees 30 min. west 4 92-100 perches to a post corner; thence south 47 degrees 50 min. west across Pennsylvania and North Western Railroad 28 28-100 perches to the post on bank of Chest Creek to the point of beginning. Containing 93 acres more or less.

The second thereof being all the coal lying in and under that certain tract or land known as the Orr tract, situate in the Township of Bell, County of Clearfield and State of Pennsylvania, bounded and described as follows:—

Beginning at post on bank of Chest Creek; thence by land of William B. Stephenson and J. P. Meckley north 85 degrees west 42 perches to hemlock; south 19¾ degrees east 106.8 perches to post corner Elizabeth Snyder; thence by said Elizabeth Snyder south 85 degrees east 50.4 perches to stones; thence by same south 19¾ degrees east 69.5 perches to post; thence by land of H. Breth and others south 85 degrees east 119.1 perches to hemlock corner of land of J. Snyder; thence by lands of J. Snyder north 5 degrees east 78 perches to stones; thence south 41 degrees east 73.6 perches to post; thence by land of J. Stephenson heirs north 57 degrees east 234 perches to hemlock; thence north 40 degrees west 152.5 perches to stones in Cupler Run; thence down said Run by its several courses and distances; south 23 degrees 15 min. west 10 perches; south 66 degrees 15 min. west 36 perches; south 62 degrees 15 min. west 14 perches; south 44 degrees 15 min. west 18 perches to Snyder's Run; thence down the middle of Snyder's Run North 83 deg. 45 min west 9.6 perches north 68 degrees 45 min. west 26 perches; north 45 degrees 15 min. west 5.6 perches; south 77 degrees 15 min. west 4 perches; south 55 degrees 45 min. west 13 perches; north 51 degrees 45 min. west 12 perches; north 83 degrees 45 min. 8 perches; north 61 degrees west 13 perches; north 77 degrees 15 min. west 12 perches; south 41 degrees 15 min. 12 perches; north 78 degrees 45 min. west 7 perches; south 70 degrees 15 min. west 22 perches; south 26 degrees 15 min. west 12 perches; south 45 degrees 15 min. west 7 perches; thence in old Channel of Snyder Run, south 78 degrees 15 min. west 8 perches; south 52 degrees 15 min. west 14 perches; thence south 5 degrees 45 min west 14.2 perches to post in middle of old channel of said Run; thence by land of W. F. Mahaffey 36 degrees 15 min. east 14.6 perches to center of Snyder Run; thence in said Run south 4½ degrees west 4.65 perches; thence continuing in said Run 41½ degrees west 7.25 perches south 8 degrees 45 min. east 10.77 perches; south 23¼ degrees west 11.21 perches to mouth of Snyder Run where it empties into Chest Creek; thence across Chest Creek 10 0feet more or less to south bank thereof; thence down said Creek by its several courses and distances to place of beginning. Containing 375 acres and 140 perches. Reserving however out of and fro mthe above described premises the right of way of C. & J. R. R. Co. new Pennsylvania Railroad, conveyed by Robert Mahaffey and his wife to C. & J. R. R. Co by deed ——————Containing 5 acres more or less. Reserving also right of way of Pennsylvania railroad conveyed by Robert Mahaffey and wife to said railroad deed 10 21 93 Containing 9 566-1000 acres. Reserving also unto the Clearfield & Cambria Coal & Coke Co., their successors and assigns all the coal in, under and upon that part of the above described tract of land lying on the south side of Chest Creek and mining rights.

The third thereof being all thecoal in under and upon all that certain tract of land known as the homestead property, situate in the Township of Bell, County of Clearfield, State of Pennsylvania, bounded and described as follows:—

Beginning at a post on the river bank corner of land of James Stephenson heirs; thence by land of said Stephenson heirs north 24 degrees 15 min. west 9 perches more or less to post corner of Henry Johnson's land; thence by land of said Henry Johnson about west along a board fence above the lumber yard road 209 ft. to a post; thence in a northerly direction by land of said Henry Johnson 418 feet to a post; thence about east by the same 209 feet to a post corner on line of Jas. Stephenson heirs land; thence by said line north 24 degrees 15 min. west 243.9 perches more or less to a post; **thence south 67¾** degreeswest 58 perchesto post;thence by land of William Montgomery and other south 8 degrees 24 min. east 58 perches to a post; thence by land of said William Montgomery south 61 degrees 27 min. west 57.6 perches to a post; thence by land of V. Rich, U. J. Ifert and others south 1 degree west 127.2 perches to Maple down; thence by the same south 86 degrees 4 min. west 68 perches to a post formerly a Maple west of Township road; thence in said road and by lots in Middletown south 5 degrees 16 min. east 104.4 perches to post; thence by lot of Elizabeth Dull south 28½ degrees west 19 perches to West Branch of Susquehanna River; thence down the said river on north bank the several courses, and distances 221.1 perches to post corner of Pennsylvania railroad ground, formerly Clearfield & Jefferson Railroad; thence by land of said Railroad Company north 14 degrees 7 min. west 360 feet more or less to right of way of Pennsylvania Railroad aforesaid, thence by said right of way in a south westerly direction 620 ft. more or less toa point on said right of way, thence crossing said right of way and along land of Standard Car & Foundry Company north 2 degrees 34 min. east 325 ft. more or less to middle of Main street thence by the middle of Main street south 84 degrees 50 min. east 310 ft. more or less to a point opposite the West side of Mink Alley, thence across the said street and along the west side of Mink Alley north 7 degrees 13 min east 555 ft. to the north side of Lion alley, thence by the north side of Lion Alley south 82 degrees 47 min. east 165 ft. to Oak Street; thence by west side of Oak street north 7 degrees 13 min. east 276.7 ft. to north side of Hickory street, thence by Hickory Street north 84 degrees 13 min. east 362.5 ft. to Fox Alley, thence by west side of Fox Alley north 5 degrees 47 minutes west 165 ft. to north side of Leonard Alley; thence by north side of Leopard Alley north 84 degrees 13 min. east 165 ft. to Maple Street, thence by West Side of Maple Street north 5 degrees 47 min. west 250 ft. to North side of Chestnut street, as re-arranged by Mahaffey heirs to make streets correspond with lots sold, thence by north side of Chestnut Street re-arranged as aforesaid, north 84 degrees 13 min. east 478 ft. more or less to a point opposite Sarah Johnson's lot, thence by a line parallel with northern side of said lot and 50 ft. distant therefrom north 85 degrees 13 min. east 175 ft. to middle of Cuiwensville road as re-arranged by Mahaffey heirs, thence by middle of said road by a line parallel with lots sold in the vicinity south 1 degrees 42 min. ease 50 ft to a point in said road; thence by the north side of Chestnut Street as re-arranged, by the Borough and Pittsburgh and Eastern railroad, notrh 38 degrees 39 min. east 375 ft. to West Branch of Susquehanna River, thence down the north bank of the said river, its several courses 183 perches more or less to place of beginning; containing 412 acres and 118 perches, being parts of the Hoyt and Sabin and all the Brady lot Reserving therefrom however, right of way heretofore sold to the Pittsburgh and Eastern Railroad Co. Containing about 7 acres reserving also about 4 acres right of way of Bell's Gap now the Pennsylvania Railroad; reserving also water right and right of way granted to New York Central and Hudson River Railroad for pipe line to water tank; reserving also use of water from spring and use of pipe line to residence of Mary C. Mahaffey, widow of Robert Mahaffeffy during her life time.

The fourth thereof being all the coal lying in, under and upon a certract of land in what is known as the Old Place situate in the Township of Bell, County of Clearfield, State of Pennsylvania, bounded and described as follows:

Beginning at a post corner of Eliza Cameron's land, and on line of David Kauffman, thence by land of said David Kauffman and purpart No. 4 of Robert Mahaffey estate, north 37 degrees 36 min. west 370 perches to Susquehanna River, thence up the south side of said river the various courses and distances 208 perches more or less to east side of Channel of said river at the Island, thence by the east side of Channel along east side of said Island 107 perches more or less to the Main channel of the river aforesaid the upper end of said Island, thence up the East bank of said river 7 perches more or less to right of way of Pittsburgh & Eastern Railroad, thence by said right of way north 38 degrees 39 min. east 10 perches more or less to West Side of road leading from Mahaffey Borough to Old Homestead buildings, thence by said road in a south easterly direction 12 perches more or less to eastern line of right of way of New York Central and Hudson River rail road, thence by said right of way line South 6 degrees 9 min. west 9 perches more or less to point on said right of way where line forming northern boundary of most northerly lot of Robert Mahaffey heirs on east side of extended to said right of way intersects said right of way, thence by purpart 18 crossing street and by north line of lot aforesaid near sorter and crossing a 15 ft. alley south 87 degrees 58 min east 12.91 perches to post at east side of said alley, thence by said alley, the east side of which is in part the borough line south 2 degrees 2 min. west 49.09 perches to point on east side of said Alley opposite south east corner of Lutheran church lot, thence following the Borough line across a street south 69 degrees east 3 perches to post at east side of Alley aforesaid; hence by said Alley south 19 degrees 18 min. east 5.3 perches more or less to corner of School lot, thence by school lot (last purchase) north 70 degrees 42 min. east 6.67 perches to post; thence by said school lot south 19 degrees east 12.12 perches to post, thence by the same south 70 degrees 42 min. west 6.1 perches to corner of said school lot at alley aforesaid, thence by said alley south 19 degrees 18 min. east 5 perches, thence by the same south 22½ degrees east 38.5 perches, thence by the same south 4½ degrees east 19.6 preches more or less to point where the eastern side of alley intersects line fromerly George Kauffman land, thence by land formerty George Kauffman north 47½ degrees east 71 perches to post and stones, thence by the same south 44 degrees east 16.8 perches to post, thence by land formerly John Baker's north 15 degrees 30 min. east 79.6 perches to post, thence by the same south 45 degrees 19 min. east 50.8 perches to post, thence by the same south 43 degrees 29 min. west 80.7 perches to post, thence by land formerly George Kauffman's aforesaid and land of Mary A. Mahaffey south 41 degrees east 86.5 perches to post corner of land of Eliza Cameron, thence by land of said Eliza Cameron north 54 degrees 45 min. east 178 perches to post and place of beginning, containing 463 acres and 25 perches and being parts of Caleb Way, John Way and Henry Keple surveys, reserving therefrom, however right of way of Pittsburgh & Eastern Railroad containing about 4½ acres, reserving also about 10 acres original right of wa yof New York Central and Hudson River Railroad and 1 acre later purchase, reserving also lot sold by executors of Robert Mahaffey, deceased to J. K. Messer & Company, by deed recorded in Deed Book 158 at page 159.

TERMS OF SALE

One third of amount bid to be paid at the time the property is knocked down, and the balance of the purchase money, with interest at six per cent, to be securd by a sei fi bond and mortgage, by the terms of which one-half of the balance remaining due shall be paid within one year from date of sale and the remainder within two years, from date of sale. The Trustees reserve the right to reject any or all bids and to decline to dispose of any or all of the property at the prices offered as well as to adjourn the sale from time to time or discontinue same at their discretion.

H. B. POWELL,
F. CORTEZ BELL,
Trustees

Clearfield, Pa., July 27th A. D. 1922.
7|28 8|4-11-18-25 9-2t ch

NOTICE
Of Application For Charter

Notice is hereby given that an application will be made to the Governor of Pennsylvania on the 4th day of September, next, by JAMES KERR, HARRY HALDEN and EDWARD T. KELLY under the Act of Assembly entitled "An Act to provide for the incorporation and regulation of certain corporations," approved April 29, 1874 and the supplements thereto, for the charter of an intended corporation to be called OVERIVER COAL MINING COMPANY, the character and object of which is mining, quarrying, producing, transporting, buying and selling of coal, fire clay and other minerals and substances incidentally developed; and manufacturing the same into marketable products; selling the same and buying, selling and leasing land, minerals and mineral rights necessary in the conducting of the said business; and for these purposes to have, posses and enjoy all the rights, benefits and privileges of said Act of Assembly and supplements thereto.

EDWARD T. KELLY
LOUIS R. J. FENERTY
JAMES P. O'LAUGHLIN
8 11-18-25 ch Solicitors.

By virtue of a writ of Fieri Facias issued out of the Court of Common Pleas of Clearfield County, Pa., and to me directed there will be exposed to public sale in the Arbitration Room in the Court House, Clearfield Borough on Friday September 1, 1922. at 10:30 o'clock A. M. the following described property, to wit:

To be sold on aWrit of Fieri Facias on Friday September 1st, 1922 at 10:30 o'clock A. M.

All the defendants interest, being an undivided one third interest in and to all that certain tract or piece of land situate in Graham township, Clearfield county, Pa., bounded and described as follows: Beginning at a white oak corner, being also the corner of James Flanagan tract, thence south 100 perches to a post; thence East 169.6 perches to a post; thence Nort'h 100 perches to a white oak corner; thence West 169.6 perches to place of beginning. Containing 100 hundred acres and allowances more or less. Being the same premises which Alfred Graham et al by deed dated 24th March 1917 recorded in Deed Book 220, page 485, granted and conveyed to George W. Smeal and Clara Smeal his wife, Wm. J. Smeal and Harry S. Smeal.

Reserving and excepting therefrom all the coal, fire-clay, oil and gas and other minerals, whether solid liquid or gaseous, with the mining rights and privileges as fully set forth in deed recorded in Deed Book No. 220, page 485.

Seized, taken into execution and to be sold as the property of William J. Smeal.

TERMS OF SALE

The price or sum at which the property shall be struck off must be paid at the time of the sale, or such other arrangements made as will be approved, otherwise the property will be immediately put up and resold again at the expense and risk of the person to whom it was struck off, and who, in case of deficiency at such resale, shall make good the same and in no instance will the deed be presented for confirmation unless it is actually paid to the Sheriff.

THOS. J. LOWELL,
Sheriff.

Sheriff's Office. 8|4-11-18-25 ch

Tom Sims SAYS--

Like cures like. Yes, but dislike doesn't cure dislike.

* * *

Nebraska man is in jail. He had two more wives than divorces.

* * *

Bumper crops are predicted so maybe they will bump prices.

* * *

It doesn't matter, but the sands of time are quicksands.

* * *

New Yellowstone geyser spouted mud 300 feet. This will make some politicians jealous.

* * *

All women may be the same, but don't get the wrong one.

* * *

Every time they arrest a drunk in Reading, Pa., we think "Reading maketh a full man."

* * *

Big floppy hats and ears are among the fall styles.

* * *

In several southern States fish are being turned loose to eat mosquitoes. Poor fish.

* * *

Hunt the bright side. Suppose cantaloupes had seeds in the meat like watermelons?

* * *

Average life of a $5 bill is ten months. Then they must all be made in October.

* * *

Telephone girls object to being called hello girls. We might call them good-bye girls.

* * *

Here is a fortune. Get up something to take rouge off coats.

* * *

If winter comes, we shall put our vest back on and then we will be in our winter suit.

* * *

Illinois hermit who killed four men and then himself got the right man at last.

EXECUTOR'S NOTICE

In the Estate of Mary E. Flegal, late of Goshen Township, Clearfield County, Penna., deceased.

Letters testamentary having been granted to the undersigned, all persons having claims against said estate are requested to present same, duly authenticated, without delay and all persons owing said estate should make prompt settlement.

CLARK FLEGAL
A. H Woodward, Atty. Executor
8'3 10 17 24 31 9|7 ch Clearfield, Pa

EXECUTOR'S NOTICE

Estate of J. A. Dugan, late of Coalport borough, Clearfield County, Pennsylvania.

Notice is hereby given that letters testamentary upon the estate of said decedent have been granted to the undersigned. All persons indebted to said estate are requested to make payment, to, and those having claims or demands against the same will make them known without delay to said executor.

EMMA STRATIFF,
1035 Niagara Ave
Niagara Falls, N. Y.

CHASE & CHASE,
Attorneys,
8 2-9-16-23-30 9|5 ch

DIVORCE NOTICE

In the Court of Common Pleas of Clearfield County, Pa.

Mae Robison : No.221 Feb'y. Term
vs.
Wm. Robison : 1922. In Divorce

To Wm. Robison:

You are hereby notified that the undersigned Commissioner, appointed by the Court to take the testimony in the above case and report the same to the Court with form of decree, will sit for the purpose of his appointment at his office in Clearfield Borough, Clearfield County, Pa., on Saturday, September 2nd, 1922, at 10 o'clock A. M., when and where you may attend and be heard if you desire.

W. A. HAGERTY
Commissioner.

8|9-16-23 ch

WIDOW'S EXEMPTION

In the Orphan's Court of Clearfield County, Pennsylvania.

In the Estate of John Smith, late of Penn Township, deceased.

Notice is hereby given that Agnes Smith, widow of said decedent, has filed in the said Court her petition with an Appraisement of the real estate of the said decedent out of which she claims to retain the sum of three hundred and seventy-five ($375.00) Dollars under the provisions of the Act of Assembly on the 7th of June 1917 and that the same will be approved by the Court on the 4th day of September A. D., 1922, at 9 o'clock A. M., unless exceptions be filed there to before that time.

CHASE & CHASE
Attorneys for Petitioner

8,9-16-23 ch

Cultivate Cheerfulness.

Cheerfulness is almost as necessary as air, food, and water. It stirs hearts as a pebble thrown into a lake sends ripples to every shore, returning again to you—making the heavy load lighter and the dark road brighter for all.

REGISTER'S NOTICE

Notice is hereby given that the following accounts have been examined by me and remain filed in this office for the inspection of the heirs, legatees, creditors and all others interested and will be presented to the next Orphan's Court of Clearfield County to be held in the Court House in the Borough of Clearfield, commencing on the First Monday of September, 1922.

The accounts will be presented on Monday, September 4, at 1:30 o'clock for confirmation ni si.

First and Final Account of T. D. Forsyth, Administrator of the estate of Elizabeth Forsyth, late of Cooper Township, deceased.

First and Final Account of T. D. Forsyth, Administrator of the estate of David Forsyth, late of Houtzdale Borough, deceased.

First and Partial Account of the Union Banking and Trust Company, Guardian of Alta Marie Liddle and Muriel Liddle.

First and final account of Joseph G. Bogden, Administrator of the Estate of Charles Lucas, alias Casimir Lukaszewicz, late of Sandy Township, Clearfield County, Pennsylvania, deceased.

First and Partial Account of James W. Raffner, Administrator of the Estate of Dominick Paleggi, late of Bigler Township, Clearfield County, Pennsylvania, deceased.

First and Final Account of Roy Emigh and Alfred Emigh, Administrators of the Estate of David Smeal, late of Graham Township, Clearfield County, Pa., deceased.

First and Final Account of Bertha Turnquist, Administratrix who was Administrator of August Anderson of the Borough of Clearfield, Pa., deceased.

Final Account of P. T. Davis and A. J. Hagerty, Guardians of Leo Roessner, minor child of Theresia Roessner, late of the Borough of Clearfield, Penna., deceased.

First and Final Account of Jacob H. Smith, Administrator of the Estate of Mary Elsener, late of Bigler Township, deceased.

First and Final Account of Charles Diviney, Guardian of Inez Records, minor child of Helen Records, who was a daughter of John B. Gill, late of Cooper Township, deceased.

First and Final Account of A. D. Barger, Administrator of the Estate of Ellen E. Barger, late of Graham Township, deceased.

First and Final Account of A. G Kramer, Executor of the Last Will and Testament of John R. Carr, late of Graham Township, Clearfield County, Penna., deceased.

First and Final Account of Daniel Nolan, Guardian of James F. Rich, minor child of Joseph K. Rich, late of Greenwood Township, Clearfield County, Penna., deceased.

First and Final Account of Savilla J. Rohm, Administratrix of the Estate of James T. Johnson, late of Karthaus Township, Clearfield County, Penna., deceased.

First and Final Account of Mary Decker, Administratrix of the Estate of Martha E. Shirk, late of Pike Township, Clearfield County, Penna. deceased.

Third and Final Account of W. C. Miller, Executor of the Estate of John A. Murray, late of the Township of Goshen, said County, deceased.

Second and Partial Account of F. L. McCoy and J. C. McCoy, Executors of the Estate of John McCoy, late of Beccarria Township, deceased.

First and Final Account of W. E. Conoway, Administrator of the Estate of Albert Boyd Conoway, late of Covington Township, deceased.

First and Final Account of W. E. Conoway, Administrator of the Estate of Catharine Conoway, late of Covington Township, Clearfield County, Penna., deceased.

First and Final Account of William T. Thorp and Harry Mitchell, Executors of the Last Will and Testament of Charles A. Thorp, late of Greenwood Township, deceased.

First and Final Account of Clearfield Trust Company, Guardian of Samuel Barto, minor child of Ida Barto, late of Chest Township, Clearfield County, Pennsylvania, deceased.

First and Final Account of Nellie Askew, Administratrix of the Estate of J. L. Reeve, late of Osceola Borough, deceased.

First and Final Account of Geo. C. Kirker, Executor of the Estate of John W. Cowan, late of Sandy Township, deceased.

First and Final Account of Mildred Lyons, Executrix of the Estate of William Lyons, Late of the Borough of Clearfield, Penna., deceased.

First and Final Account of Amy E. Reno, Administratrix of Fannie M. Murray, Estate, who died intestate at Clearfield, Penna.

First and Final Account of George Bright, Administrator of the Estate of David Bright, late of Jordan Township, Clearfield County, Pennsylvania, deceased.

Second and Final Account of John E. Fryberger, Guardian of Mary K. Thompson Hewitt, minor child of Dr. H. H. Thompson, of Philipsburg, Pennsylvania.

First and Final Account of Emmett Leas, Administrator of Mertie A. Leas, late of Clearfield Borough, Clearfield County, Pennsylvania, deceased.

First and Final Account of Clearfield Trust Company, Guardian of John S. Gould, a minor child of George Could, late of the Borough of Brisbin, Clearfield County, Penna., deceased.

First and Final Account of Alex Waroquier, Administrator of the Estate of Lucy Waroquier, late of Jordan Township, deceased.

First and Final Account of Joseph G. Bogden, Administrator of the Estate of Andro Bienkocski, alias Andrew Bienkowski, late of Huston Township, Clearfield County, Pennsylvania, deceased.

First and Partial Account of the Union Banking and Trust Company, Guardian of Mary Cousins and Frederick Cousins.

First and Final Account of Joseph Hartzfeld, Administrator o fthe Estate of George F. Hartzfeld, late of Brady Township, deceased.

First and Final Account of the County National Bank of Clearfield, Pa., Administrator c t a of the Estate of Hugh Brawley, late of the Township of Lawrence, County of Clearfield and State of Penna. deceased.

First and Final Account of the County National Bank of Clearfield, Pa., Administrator of the Estate of Michael J. Brawley, late of the Township of Lawrence, County of Clearfield and State of Penna. deceased.

First and Final Account of D. W. Hile and John N. Hile, Trustees of Eli Hile under the Will of Anthony Hile, deceased.

First and Final Account of D. W. Hile and John N. Hile, Trustees of Adeline Hipps under the Will of Anthony Hile, deceased.

First and Final Account of James Leigey, Executor of the Estate of Mitchell Newcomb, late of the Township of Girard, County of Clearfield, and State of Penna. deceased.

First and Final Account of Jacob Brinn and Albert Miller, Executors of the Last Will and Testament of Samuel Shapiro, late of the City of DuBois, County of Clearfield, and State of Pennsylvania, deceased.

First and Final Account of F. M. Shaffer and J. C. Weaver, Executors of the Estate of I. L. Shaffer, late of Sandy Township, Clearfield County, Penna., deceased.

First Account of Mary Dimeling and Catherine Dimeling Stewart, Executrices of the Estate of George M. Dimeling, late of Clearfield Borough, deceased.

First and Final Account of Winifred Johnston, Administratrix of the Estat e of Andrew D. Johnston, late of Huston Township, Clearfield County, Pennsylvania, deceased.

First and Final Account of Clark Goss, Administrator and Trustee of the Estate of W. L. Goss, late of the Township of Boggs, in said county, deceased.

ED. B. CHASE
Register of Wills & Clerk O. C.
8|11-18-25 9|1 ch

SHERIFF'S SALE OF VALUABLE REAL ESTATE

By virtue of a writ of Fieri Facias issued out of the Court of Common Pleas of Clearfield County, Pa., and to me directed, there will be exposed to public sale in the Arbitration Room in the Court House in the borough of Clearfield, on Friday, Sept. 1st, 1922, at 10:30 o'clock, A. M., the following described property, to wit:

To be sold on a writ of Fieri Facias on the 1st day of Sept. at 10:30 o'clock, A. M.

All those certain messuages or pieces of land situate in the Borough (now City) of DuBois, Clearfield Countyan d State of Pennsylvania. bounded and described as follows:

The first thereof; being known as lots numbers seventy, seventy-one and seventy-two of McClelland & Barlow's Addition to the Borough (now city) of DuBois; beginning at a post at Spring Avenue and Water Alley; thence in a Southwesterly direction by Water Alley one hundred and fifty feet to a post at corner of lot No. 69; thence in a Northwesterly direction along line of lot No. 69, one hundred and forty-six feet to a post at Locust Street; thence in a Northeasterly direction along line of Locust street one hundred and thirteen feet to a post at Spring Ave. thence in a Southeasterly direction along line of Spring Avenue one hundred and fifty feet to a post at Water Alley and place of beginning, and having there on erected a one story brick building.

The second thereof: Beginning at a post at Locust street, thence on line of Locust Street in a Southeasterly direction one hundred feet to a post; ;thence in an Easterly direction along line of Ford street one hundred and fifty feet to a post; thence in a Northerly direction along line of Water Alley one hundred feet to a post; thence in a Westerly dirction along line of lot No. 70, one hundred and forty-six feet to a post at Locust Street and place of beginning; being known as Lots numbers sixty eight and sixty nine, in McClelland & Barlow's Addition to the Borough (now City) of DuBois, and having thereon erected a one story building.

The third thereof; known in Rumharger's Addition to said Borough (now city) of DuBois as lot number thirty-eight and bounded and described as follows, to wit: Beginning at a post at Main Street (now known as South Main Street;) thence by Spring Street (now known as Spring aven.) one hundred and forty feet more or less (said line being North 62 1-2 degrees West) to a post; thence by Alley south 27½ degrees west seventy nine feet to a post; thence by land of Moore South 62 1-2 degrees East one hundred and thirty-four feet to a post; thence by line of Main Street ninety-one feet to a post at Spring street and place of beginning and having thereon erected three frame residences and other buildings.

Seized, taken in execution and to be sold as the property of A. Leroy Orner, Joanna Orner, Amos D. Orner, Defts and Joanna Orner & Stewart Auto Trailer Co., Real Owners.

TERMS OF SALE

The price or sum at which the property shall be struck off must be paid at the time of the sale, or such other arrangement made as will be approved, otherwise the property will be put up and sold again at the risk and expense of the person to whom it was struck off, and who, in case of deficiency at such re-sale, shall make good the same and no instance will the deed be presented for confirmation unless the money is actually paid to the Sheriff

THOS. J. LOWELL
Sheriff, Clearfield, Pa.

Sheriff's Office, 8 4-11-18-25 ch

First Tithe on Record.

Payment of the tithe was first recorded in the offering of Abraham Melchisedec.

SHERIFF'S SALE
Of Valuable Real Estate

By virtue of a writ of Levari Facias issued out of the Court of Common Pleas of Clearfield County, Pa., and to me directed, there will be exposed to public sale in the Arbitration Room in the Court House, in the Borough of Clearfield, on

FRIDAY, SEPTEMBER 1, 1922 at 10:30 A. M. the following described property, to wit:

To be sold on a writ of Levari Facias on Friday, the first day of September, at 10:30 A. M.

All that certain messuage or parcel of land, situate, lying, and being in the Township of Sandy, County of Clearfield, and State of Pennsylvania, known on the plan of Loeb Brother's Addition No. 3 to DuBois, Pa., as Lot No. forty-one (41) as per plan of said Addition recorded at Clearfield, Pa., in Miscellaneous Book No. 6, Page 411 and being bounded and described as follows, to wit:

Beginning at a post at the corner formed by the intersection of the northerly side of Simpson Avenue with the westerly side of Wolf Alley; thence north 3° 36' East by line of said Wolf Alley, 100 feet to a post at Badger Alley; thence north 86° 54' west by line of said Badger Alley, 27 feet, more or less, to post at corner of Lot No. forty (40); thence south 3° 6' west by line of said Lot No. 40, one hundred feet, to a post at Simpson Avenue; thence couth 86° 54' east by line of said Simpson Avenue 26 feet, more or less to post at Wolf Alley, the place of beginning.

Subject, however, to any and all reservations as contained in deed dated, December 12, 1908, from the Jefferson & Clearfield Coal & Iron Co., to J. A. Marshall and recorded in the office for recording of Deeds in Deed Book No. 171, page 556.

Being the same premises which Norman Loeb et al by their deed of even date and not yet recorded but intended to be recorded, granted and conveyed to Mary Shaw one of the mortgagors herein named.

This mortgage is second to a mortgage dated November 7, 1919 and given by Mary Shaw and William Shaw to Esther M. Martin in the sum of Twelve Hundred Dollars, covering above described premises, and the Mortgagors herein covenant and agree that if they default in their payments in the said Esther M. Martin mortgage for a period of thirty days the Mortgagees herein shall have the right to immediately foreclose the Mortgage the same as if default had been made herein, or Mortgagees may proceed upon the Bond accompanying this mortgage as if payments were due and payable in advance.

Together with all and singular the buildings ways, waters, water courses, rights, liberties, privileges, improvements, hereditaments and appurtenances whatsoever thereunto belonging or in anywise appertaining; the revisions and remainders, rents, issues and profits thereof.

To have and to hold the said described hereditaments and premises, hereby granted or mentioned and intended to do so, with the appurtenances, unto the said Mortgagees, their heirs and assigns, to and for the only proper use and behoof of the said Mortgagees, their heirs and assigns forever.

Having thereon erected a two story frame building, and other out buildings.

ings, seized, taken in execution and to be sold as the property of Mary Shaw and William Shaw, Frank Hutton, Guardian ad litem of John Shaw, James Shaw, William Shaw, Jr., Christina Shaw and Donald Lee Shaw and John Huffman, Catherine Huffman.

TERMS OF SALE

The price or sum at which the property shall be struck off must be paid at the time of the sale, or such other arrangements made as will be approved, otherwise the property will be immediately put up and sold again at the risk and expense of the person to whom it was struck off, and who, in case of deficiency at such resale, shall make good the same and in no instance will the deed be presented for confirmation unless the money is actually paid to the Sheriff.

THOS. J. LOWELL
Sheriff, Clearfield, Pa.

Sheriff's Office. August 4, 1922

SHERIFF'S SALE OF VALUABLE REAL ESTATE

By virtue of a writ of Fieri Facias issued out of the Court of Common Pleas of Clearfield County, Pa., and to me directed, there will be exposed for public sale in the Court House, in the Arbitration Room, Cearfied Borough, on Thursday, September 7, 1922 at 10:30 a. m., the following described property, to wit:

To be sold on a writ of Fieri Facias on Thursday, September 7, 1922 at 10:30 a. m.

All the right, title and interest of the United Gas Stations Company in and to a certain lot in he City of DuBois, located at the corner of Park Avenue and Rose Alley in the said City of DuBois, Clearfield County, Pennsylvaia, on which lot is erected a Gasoline Service Station known as the United Gas Stations Company Service Station; being the premises of which the United Gas Stations Company is now Leasee.

Seized, taken into execution and to be sold as the property of the United Gas Stations Co., a Corporation.

TERMS OF SALE.

The price or sum at which the property shall be struck off shall be paid at the time of the sale, or such other arrangements as will be approved, otherwise the property shall be immediately put up and sold again at the risk and expense of the person to whom it was struck off, and who, in case of deficiency at such re-sale, shal, make good the same, and in no instance will the deed be presented for confirmation unless the money is actually paid to the Sheriff.

THOS. J. LOWELL,
Sheriff.

Sheric's Office. August 15, 1922.
6 17-24-31-ch

Continued on Page Seven

NewspaperARCHIVE® NewspaperARCHIVE®

ADDITIONAL LEGAL

(Continued From Page Six.)

By virtue of a writ of Fieri Facias issued out of the Court of Common Pleas of Clearfield County, Pa., and to me directed, there will be exposed to public sale in the Arbitration Borough of Clearfield, on Friday, September 1st, 1922 at 10:30 a. m. the following described property, to wit:

Room, in the Court House, in the on Friday, the first day of September, at 10:30 a. m.

All those three certain lots or pieces of ground situate in the Township of Goshen, County of Clearfield and State of Penna. The same being bounded and described as follows:

The first thereof beginning at a post on the north side of Susquehanna River; thence north 5 degrees east 51.1 rods along land of H. H. Morrow estate to post corner; thence along same south 84 degrees 20 minutes east 14 rods to a post corner; thence along land of A. B. Shaw south 5 degrees west 41.2 rods to a post; thence north 85 degrees east 4 rods to post; thence south 5 degrees west 6 rods to corner on the bank of Susquehanna River; thence north 79 1-2 degrees, west 14 rods along Susquehanna River to post corner and place of beginning. Containing 4 acres 57 perches net and having thereon erected a two story frame dwelling house, story and half store and blacksmith shop combined and other out buildings, being the same premises which H. H. Morrow heirs by deed date the 28th day of October 1895 recorded at Clearfield in Deed Book No. 92 page 396 sold and conveyed to said E. E. Murray.

The second thereof, all that certain lot or piece of ground known as Shaw

To be sold on a writ of Fieri Facias Grist Mill property in the village of Shawville, Goshen Township. Bounded and described as follows: Beginning at a point on the public road leading from Clearfield to Karthaus thence southeast by line parallel with northeastern wall of the grist mill and ten feet north east there from to the West Branch of the Susquehanna its several courses and distances to a post on the bank of said river; River; thence up the said River; thence by line parallel with and distant forty feet southwest from the southwestern wall of the Grist Mill in a northerly direction to tht aforesaid public road thence along the same in a northeasterly direction to the place of beginning. Being part of warrant No. 1885. Having thereon erected a two story frame grist mill building together with all the mill equipment and machinery located in said grist mill at time of making levy and also the interest of said defendant in a ciertain lease made with th executors A. B. Shaw estate for the use of the mill race and dam in connection with said mill.

The third thereof, all that certain lot or parcel of ground known as the Edgar Shaw store and dwelling house property situate in the said village of Shawville in said Township of Goshen bounded and described as follows: Beginning at the intersection of the public road, leading from Clearfield to Karthaus with the public road up Trout Run; thence up said latter road in a northwesterly direction to a point on the northwestern side of the present mill race so as to include in the description the ground occupied by said mill race to the road from Clearfield to Karthaus; and thence along said road in a northeasterly direction to place of beginning. Being part of warrant No. 1885 and having thereon erected a two story frame dwelling and store house combined and other outbuildings, and being the same premises which Edgar Shaw, J. B. Nevling and Clara Shaw executors of A. B. Shaw deceased, by deed date the 22 day of April 1920, recorded at Clearfield in Deed Book No. 241 page 281 sold and conveyed to said E. E. Murray.

Seized, taken in execution and to be sold as the property of E .E. Murray.

TERMS OF SALE

The price or sum at which the property shall be struck off must be paid at the time of the sale, or such other arrangements made as will be approved, otherwise the property will be immediately put up and sold again at the expense and risk of the person to whom it was struck off, and who, in case of deficiency at such re-sale, shall make good the same and in no instance will the deed be presented for confirmation unless the money is actually paid to the Sheriff.

THOS. J. LOWELL,
Sheriff

Sheriff's Office, July 31, 1922
8|4-11-18-25 ch

In re estate of John Benson, deceased, late of the Borough of Houtzdale, County of Clearfield and State of Pennsylvania.

The undersigned having been appointed auditor, by the Court, in the above named Estate, to make distribution of the balance of property in the hands of the Executrix, as per her account filed and approved.

Notice is hereby given that the Auditor will sit for the purposes of his appointment in his office 105 E. Market Street in the Borough of Clearfield on Thursday the 14th day of September A. D. 1922 at 11.00 o'clock a. m., when and where all persons having claims against this Estate may present the same or be forever barred from participation in the funds.

W. ELBRIDGE BROWN,
8|17-24-31-ch Auditor.

ADMINISTRATOR'S NOTICE

Estate of Hubert Leigey, late of Girard Township, Clearfield County, Penna.

Notice is hereby given that letters of Administration upon estate of said decedent have been granted to the undersigned. All persons indebted to said estate are requested to make payment, to, and those having claims or demands against the same will make them known without delay to said Administrator Moses Leigey.

MOSES LEIGEY,
Lecontes Mills, Pa.

CHASE & CHASE,
Attorneys,
8|2-9-16-23-30 9|5 ch

NOTICE TO BIDDERS

The Board of Directors of the School District of Clearfield Borough hereby gives notice that it will receive sealed bids up to seven o'clock p. m. of the 9th day of September, 1922, for furnishing coal for the school year 1922-1923 at the following school houses in the Borough of Clearfield, for the approximate tonnage stated, delivery as directed by the School Board.

School	Tons
High School	300
Junior High School	150
Third Ward	100
Fourth Ward	75
Market Street	60
Reedsville	40

Bids will be received for the supply of any one or more buildings, or for the supply of all the buildings.

The successful bidder or bidders will be required to give bond satisfactory to the Board, in the amount of the contract awarded, conditioned for faithful performance of the contract.

The right is reserved to reject any or all bids, or parts of bids.

SCHOOL DISTRICT OF
CLEARFIELD BORO,
By A. D. Bigler, President.

ATTEST:
W. E. Gilliland, Secretary.
8|19-21-24-28-31 9|4-7-ch

DISSOLUTION NOTICE

Notice is hereby given that the partnership lately subsisting between us, the undersigned, carrying on business as COYLE-RAPSEY MOTOR COMPANY at Philipsburg, Pa. and Clearfield, Pa., was dissolved by mutual consent on August 1st, 1922, and that the business in the future will be carried on by COYLE-RAPSEY INCORPORATED, a corporation created and existing under the laws of the Commonwealth of Pennsylvania who will pay and discharge all debts and liabilities and receive all moneys to the late firm.

JOHN S. COYLE
W. B. RAPSEY
L. H. RAPSEY
8|15-22-29 9|5-12-19 ch

Two Are Killed In Fast Train Wreck Caused By Pulling Of Rail Spikes

Chicago, Aug. 20.—The wrecking of express train No. 39, enroute from New York to Chicago with the loss of two lives near Gary, Ind., early this morning, resulted from the removal of 27 spikes from one of the rails Michigan Central Railroad officials announced today. A reward of $1,000 was offered for the arrest of those responsible. The dead are: Edward Coy, Engineer, Kalamazoo; Frank Lubb, fireman, Niles, Mich. The wreck took place about a mile from Gary about 2:10 a. m. while the train which carried no passengers, was traveling at a speed of about 50 miles per hour. When the heavy engine struck the rail it plunged along on the ties for some distance and then turned completely over. The two enginemen were dead when removed from the wreckage.

The cause of the wreck remained a mystery for some hours because of the congestion and confusion at the scene, and because of the fact that the rails and ties had been ploughed up and tossed about.

Chicago, Ill., Aug. 21.—A round-up of radical agitators in connection with the wreck of the Michigan Central's million dollar express at Gary, Ill., was imminent today. Authorities raided the office of William Foster, labor editor, who was recently denied the right to speak in Colorado and seized hundreds of papers. Detectives learned that spikes pulled from the rails had caused the Michigan Central wreck and an extra examination of propaganda lists found in Foster's office was made in an effort to locate the names of parties who might have been implicated in the outrage.

LEGION MEMBERS

Continued From Page One

House. The railroads have granted fare and half fare rates, making $5.42 on the N. Y. C. and $6.48 P. R. R. the round trip fare. The train will not make any stops between Clearfield and Williamsport. The expense of attending the convention will be comparatively small because all entertainment is free.

A member of the Committee on Arrangements will get in touch with each member of the legion within the next four days and a special meeting of the Post will be held at 8 p m. Aug 28, 1922, where arrangements for special train, etc., will be completed.

Will you make a special effort to go with the fellows on September 8, 1922? Make it a two days vacation and have the time of your life, besides doing a service to your Post, Band and Community. Get your uniform in shape as we expect to be in the big Parade Saturday afteroon.

The Williamsport Convention Committee will have a special meeting tonight at 8 o'clock in the Legion rooms If you are a member of the committee be there.

TODAY'S STOCKS

American Locomotive, 121 3-4. American Sumatra Tobacco, 37 3-8. Baldwin Loco, 127 1-4. Bethlehem B, 114 1-4. Central Leather, 42 1-2. Crucible Steel, 93 1-2. General Motors 19 1-2; Lackawanna, 80 1-8; Lehigh Valley, 69 1-2. Middle States Oil, 13 3-8. Midvale Steel, 35 3-4. N. Y. C., 99 1-2. Oklahoma Producers, 2 7-8. Pennsylvania, 47 1-8. Sinclair Oil, 33 1-8. Studebaker, 128. U. S. Steel, 104 5-8. Call money, 3.5.

Liberty Bonds Closing.

Liberty 3 1-2's, 100.96. Liberty 1st 4 1-4's, 100.94. Liberty 2nd 4 1-4's, 100.34. Liberty 3rd 4 1-4's, 100.40. Liberty 4th 4 1-4's 101.02. Victory 4 3-4's, 100.32.

Keeping Fountain Pens Fit.

If your fountain pen does not work well, it is probably clogged with old ink. Pens should be washed out in warm water every now and then to remove the little bits of solid matter that are apt to settle on the nib and in the feed tubes. Never use ordinary writing ink in a fountain pen. Use an ink made specially for the purpose.

"DAREDEVIL DUKE" KEEPS WIFE WORRIED

By MILTON BRONNER

London, Aug. 19.—The most worried duchess in Great Britain is the Duchess of Leinster.

All because the Duke of Leinster, her husband, is the most adventurous duke in Great Britain, widely known as the "daredevil duke."

LEINSTER

Somewhere in Ireland, in the forces of the Irish Free State, there may be serving this tall, good-looking man of 30, who, if given half a chance, will be sure to do something that is brave to the point of being reckless. For the duke is a new recruit to the armed forces of Michael Collins.

One Among 28.

Outside of the royal dukes, there are only 28 dukes in the United Kingdom and Leinster is the only present holder of a coronet who adds any spice of romance to the title.

Here is his record:

Money.—He cared so little for it that in his younger years he was often in the bankruptcy courts.

Love and beauty.—He cared so much for it he stormed the heart of the beautiful May Etheridge, London's favorite Gaiety girl, and married her when he was but 21.

Adventure.—He liked it so well he bought an estate in Canada and roughed it.

Sports.—Holding an auto driver's license since he was 15, he has been such a speed merchant that he has often been fined by grave magistrates, although in his whole 15 years of driving he has never had an accident, not even on his recent record-breaking 15-hour drive of 610 miles from London to Abereen. d

War.—An officer in a West Riding regiment, he served throughout the great 1914-18 conflict, being badly wounded a number of times and always returning to duty just as soon as he was patched up.

Where Is He?

Just where the duke is now is a puzzle none in London can solve. There were just three pieces of news in connection with him before he disappeared from his usual metropolitan haunts.

He was fined $25 for fast driving.

He announced he was going to cross the Atlantic Ocean single-handed in a 12-ton ketch.

And it was stated he had offered his services to the Irish Free State in any capacity in which he could be useful.

Knowing his impetuous character and his bravery and love of excitement and adventure, his London pals are betting a pound sterling to a plugged penny piece that he will "bust" right into first page news almost any day soon.

DUCHESS OF LEINSTER

THE OLD HOME TOWN —:— By Stanley

Lewis J. Selznick Presents
Conway Tearle
—in—
"After Midnight"
By JOHN LYNCH
Scenario by Edward J. Montagne
AN EXCITING ADVENTURE STORY OF LIFE IN THE UPPER AND LOWER WORLD
A RALPH INCE PRODUCTION
With ZENA KEEFE
Liberty Theatre Tonight

TRINITY METHODIST CHURCH

Yesterday's congregation was greatly increased by many visitors and friends of members. The School had a good record of attendance and offering. Strangers were in every department. Most of them were heard with their greetings in the Adult Bible Classes. The sermon, based on Psalms 16:7-9; John 3:14; 2 Timothy 1:12; and other connate texts, dealt with Religious Consciousness. It discussed several of the implications that this experience carries in individual relation to God; also, it presenting the content of such consciousness, which was an assurance. It traced its congruity with the achievements of science and the structure of the mind. It reviewed the labratory process in getting reality. It shows how it drives out of court both agnosticism and is the antagonist of materialism.

Flowers, very beautiful, placed by the Sunday School class of which she was a member, were in memory of Miss Martha Iiames, the anniversary of whose birthday falls on August 24. The anthem, "O Come Let Us Sing", was written by her; also, the offertory "Melodie." Other musical selections by the Choir and quartette were sung because they were favorites of here.

This week's events: Monday, parsonage, college young people in conference. Wednesday, mid-week congregational meeting.

Mr. and Mrs. Robert B. Reed, of Baltimore, Md., spent Sunday at the home of Mr. and Mrs Frank B. Reed on Old Town Road.

High Grade Watch Repairing
YOU WILL GET finer workmanship and better service if you let us do your watch repairing. We repair those small Swiss Wrist Watches that others turn down on you. A trial will convince you.
J. T. MIGNOT
Overhead Brown's Boot Shop

Johnny Duffey's Life and Hopes Were Bound Up In Two—
THE PRIZE RING—his office.
24 feet square and simply furnished.
THE ENGAGEMENT RING—its diameter that of Constance Talbott's third finger.
Johnny's Story Is That Of
The Right That Failed
—Starring—
BERT LYTELL
AND IT'S A KNOCKOUT!
A BAYARD VEILLER PRODUCTION
Scenario by Lenore Coffee
Based on J. P. Marquand's Story in The Saturday Evening Post
Driggs Theatre Tonight

KEYSTONE ICE CREAM IS A BETTER ICE CREAM BECAUSE IT IS PUT THROUGH THE CARBONIZATION PROCESS. YOU'LL AGREE WITH US AFTER YOU'VE HAD A TASTE OR TWO.

DOINGS OF THE DUFFS —:— —:— —:— —:— By Allman

Danny Declares Himself.

NEWSPAPER ARCHIVE®

WEDNESDAY EVENING WILL BE FEATURE EVENING OF THE WEEK

A Chicken Dinner will be served from 5:40 to 7:40.

-:-MARTIN'S ORCHESTRA-:-

Dancing from 9:30 to 11:45.

JORDAN'S

P. S.—No Dance Saturday Evening.

MEAN THIEF STEALS HONEYMOONERS' CAR IN MASSACHUSETTS

Mr. and Mrs. Reginald Stevens, newlyweds, and Mr. and Mrs. Charles Palmer, of Woodland, motored out into Springfield, Mass., last week. They had purchased a new Baby Grand Chevrolet car and when the party stopped at Springfield, Mass., last Thursday at noon to dine, parking their car on the street, some fellow admired the car so much that he hopped in and drove it away.

When the honeymooners had finished their meal and went out to get their car and resume their journey, imagine, if you can, their consternation when they found no car in sight. The sad part of the story is that it yet remains out of sight, the party being compelled to purchase a new car to complete their journey.

Misses Pearl Merry, of Detroit, Mich., and Viola Merry, of Harrisburg, are spending their vacation at the home of their mother Mrs. Lola Merry on Weaver street.

CONGRESS BEGINS GIVING THOUGHT TO HARDING PROPOSALS

Washington, D. C., Aug. 21.—Steps were being taken in Congress today to put through two of the measures recommended by President Harding for meeting the strike situation. The House was prepared to pass this week a bill setting up the Federal Commission to investigate every phase of the coal mining industry in the hope that such an inquiry will lay the basis for a permanent peace in the conduct of this industry.

Much Time Lost Through Illness.

Some 42,000,000 men and women gainfully employed in this country lose on an average more than eight days each annually from illness disabilities.

His Dearest Wish.

The neighbor children were all invited to Roy's birthday party. As each child lit a candle on the cake he was to wish for something. Charley said: "I wish my mother would forget to tell me I dasn't have two pieces of cake when I come to your party again."

Dangerous Thinking.

A man who is sick and thinks himself well is in the greatest danger.—Atchison Globe.

All Remaining Summer Merchandise Now Marked At Final Clearance Prices

$5.95 to $7.95 Summer Wash Dresses now **$3.95**

$12.75 to $14.75 Summer Wash Dresses now **$5.95**

$19.75 to $25.00 Summer Wash Dresses, now **$9.75**

ALL SUMMER SWEATERS REDUCED ONE-FOURTH

All remaining Coats and Suits at greatly reduced prices.

A. W. LEONARDSON CO.

Gossip For Tonight's Tea Table

Daniel Weimer left yesterday for Mooseheart, Illinois, where he will represent Clearfield Lodge of Moose at the national convention to be held there this week.

Miss Mary Cochrane, of Philadelphia, Pa., is spending a few weeks with her mother on Turnpike ave.

Dr. Erich Burchurt is spending a few days at the home of Mrs. W. J. Cochrane.

Mrs. Jennie Owens and daughter Mrs. Carr and two children of New York, are visiting at the home of Miss Jean Soult at Woodland.

Mrs. William Arthurs and daughter Rebecca have returned from a ten day motor trip in Northern Penna. and parts of New York State.

Free Public Schools in Old Rome.

By the Fourth century in the Roman empire there was a system of free elementary schools for the children of all workers; a system of free secondary schools for the better pupils, and a number of special schools (like universities) which also could be reached without payment by the poor. The municipalities everywhere were compelled to maintain these.—J. McCabe in "The Evolution of Civilization."

Terrestrial Magnetism Blamed.

In the opinion of a French scientist, the swinging motion that often breaks electric transmission lines is due as much to terrestrial magnetism as it is to wind.

Magic of Trimming

Just one solitary bit of trimming is all that's needed to change a dress into a creation and here are some of the ornaments that turn the trick.

TRY THIS SIMPLE, SENSIBLE SAVING WAY OF HAVING YOUR WASHING DONE

Instead of a dozen things to do; a dozen things to worry about—and always the fear that at the last moment your laundress may disappoint you—have your washing done this modern way. There are just **two** things to do:

1.—Gather up everything that needs washing—waists, house dresses, tub frocks, blouses, middies, table and bed linen, men's shirts, children's things, underwear, stockings towels, washrugs—

2.—Stop to the phone and notify us to call for your bundle.

Then go ahead and plan your time as you please—the rest of washday (ironing day, too, if you wish) is yours.

Experienced men and women will wash for you—iron all or part of your bundle, as you prefer. And because they have such wonderful equipment to help them with everything, they really do it much more nicely than the average laundress can.

Your things will come home sweetly clean, soft and fresh, neatly folded, tidily wrapped to protect them from the least speck of dust. And without any of the old-time worry or bother you'll have a whole week's supply of crisp, clean clothes, ready to use or pack away.

Clearfield Laundry

Phone H. & C. 60

CHRONIC DIGESTIVE TROUBLES RELIEVED

William H. Griffin, traveling salesman, Oswego, N. Y., writes: "I am very happy to say that Jaques' Little Wonder Capsules do everything you claim they will do." Jaques' Little Wonder Capsules quickly help acute or chronic indigestion. They break up the dangerous, painful gas and will relieve you promptly and surely from distressing dizziness, heartburn, constipation, acid stomach and dyspepsia. Easy and pleasant to take. **On sale at Woodward & McPherson, Clearfield, Pa., or 60 cents by mail postpaid for large package from Jaques Capsule Co., Plattsburg, N. Y.**

—Try Our Business Printing Dep't.—

RAY-O-LITE FLASHLIGHTS

Here's a flashlight that says, "Here's what you're hunting," or on a dark night says, "watch out, don't trip."

They're strong little lights with lamps that throw beams of light much farther than you expect from the size of the light. We have them from the little vest pocket size to the big ones that throw a full beam over a hundred feet.

Aughinbaugh's

Ohio's Healthiest

Alice Miller, of Youngstown, has been selected by three doctors and two nurses from among 1100 babies as the healthiest in Ohio. She is 26 months old, weighs 27 pounds, is 33 1-2 inches tall and has 16 teeth.

TAKE BETTER CARE OF YOUR HAIR

If you'll take better care of your hair, you can have that luxurious, abundant growth that you've envied so long on the folks who have been using MULSIFIED OIL SHAMPOO.

This goes right in after the dandruff and brings out the gloss and lustre in your hair. It eliminates the dirt and grime.

Stewart's Drug Store

Sanitary Store

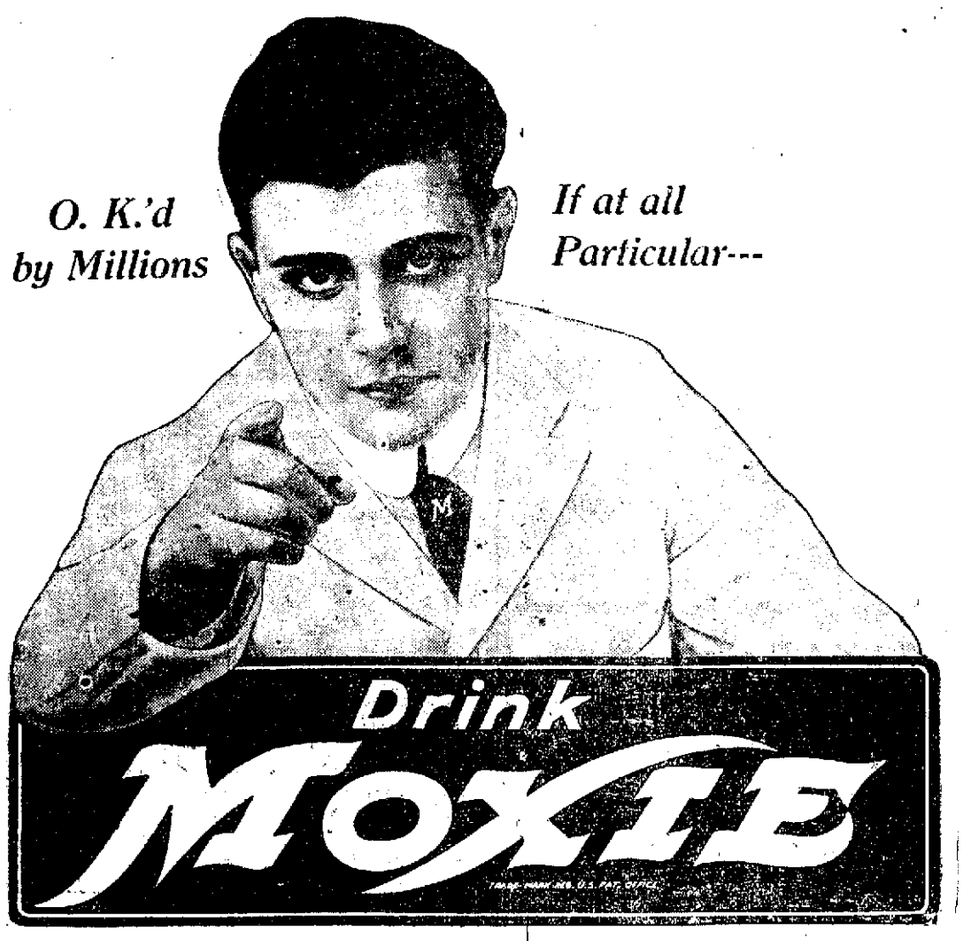

TO OUR ESTEEMED MOXIE DEALERS

Our distributors for your city, the Clearfield Candy Company and Lauderbach-Zerby Company, are anxious to co-operate with you in every manner possible. Like all Moxie distributors, they were selected because they give you one hundred per cent (100%) service.

Have you any Moxie "empties?" If so, will you call them to their attention? We need one thousand (1,000) carloads.

We would thank you to advise them promptly of your Moxie requirements.

Assuring you of the most painstaking co-operation, both on our part and their part, and thanking you for your generous patronage, believe us

Yours very truly,

THE MOXIE COMPANY

By F. M. Archer.

WORK SHOES

Ball Band Utility Shoe, canvas top, leather vamp and counter, rubber sole. A very popular shoe with farmers, building trade workers, deliverymen, etc. for it combines comfort and extra long wear.

Price, $3.50

A LARGE ASSORTMENT OF

Endicott-Johnson Corporation Shoes

IN STOCK

The E-Z line are good medium priced Shoes, having their own tanneries, factories and distribution advantage. "Better Shoes for less money" is their claim and we pass them on to you at a reasonable profit, making good values for the consumer. **Priced from $2.50 to $5.50**

Rice & Hutchin's

line of Shoes have sailed upon the high tide of popularity. Several of their Work Shoes carried in stock and priced right.

Watsontown Shoes

need no introduction. You know the high grade this factory produces, a little higher in price but worth all they cost.

Shoe Service betterment is our aim. Come to our store and let us prove to you that we have the Shoes at the right prices.

ROSS & WOODS

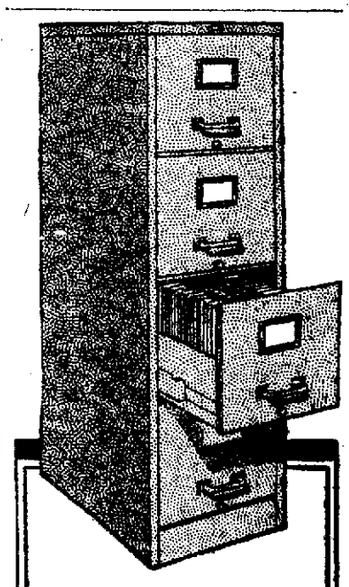

$32

THE price is not the biggest thing about this Art Metal four-drawer letter file. It's the unusual value—the quality far beyond that usually represented by the price.

Kurtz Stationery Store

Select Jewels With Care.

Theosophists who make a study of the occult never rush into a store and buy offhand a turquoise or sapphire or amethyst, but they select the stone that responds to them, because with them a jewel becomes part and parcel of their beings, to be loved and cherished for all time. They wear jewels that harmonize with their eyes, hair and skin, and they claim with all seriousness that certain stones bring them life and health.

Not Alone Famous as Poet.

Omar Khayyam, the Persian poet-philosopher, author of the Rubaiyat, who died in 1123, was known in his own day as a great mathematician and astronomer and was the author of a standard work on algebra

NewspaperARCHIVE®
NewspaperARCHIVE®